

ALPHA Show 2024

57th Annual Show
Showcasing the Alpha District



WEDNESDAY
MAY
22

TABLE OF

Contents



- 3** What's On When
- 6** Entry Closing Dates
- 97** Show Regulations
- 98** Membership
- 99** Sponsors
- 105** Indemnity/Waiver Form

SHOW SECTIONS

- 91** Birds & Poultry
- 89** Dogs - All Breeds Show
- 66** Feedlot Cattle
- 47** Junior Judging
- 21** Horse Ring Events
- 70** Pavilion
- 58** Prime Cattle
- 35** Stockman's Challenge
- 43** Stud Cattle
- 95** Wood Chop
- 55** Working Dogs



WHAT'S ON WHEN

MONDAY 20TH MAY 2024

1pm: Dressage

TUESDAY 21ST MAY 2024

7.30am: Open Working Dog Trials

8.30am: Showjumping, Horse ring events

11am: Pavilion entries close

1pm: Pavilion Judging

2pm: Mini & Junior Stockman's Challenge

4pm: Bar Opens

6.00pm Open Dog Trial finals

WEDNESDAY 22ND MAY 2024

7.00am: Cattle Sale Breakfast @ Show Grounds Canteen + Cattle Presentations

7.30am: Maiden followed by Novice Working Dog Trial

8am: Horse ring events

8.30am: Stud Cattle Judging, Showjumping

9am: Prime Cattle Sale, Champion Dog Show, Pavilion Opens, Birds & Poultry Judging

10am: Wood chop, Bar Opens, Junior Judging commences

1.30pm Hula Hoop Brisbane Company - Circus workshops, balloon twisting, bubble blowing, hula hoops + MORE

2pm: Juvenile Stockman's Challenge followed by Open Stockman's Challenge

3.30pm: Lolly Drop

4.30pm: Opening of the Show

5.15pm: Just Dance & Karaoke for kids

6.15pm: Working Dog Sire Shootout Calcutta

6.30pm: Working Dog Sire Shootout

8.30pm: Fireworks

8.40pm : Just Dance & Karaoke for everyone!

ALL DAY WEDNESDAY
Trade Displays, Food Vans &
Canteen, Bar from 10am,
Sideshow



Alpha Showgrounds

Alpha Show Map

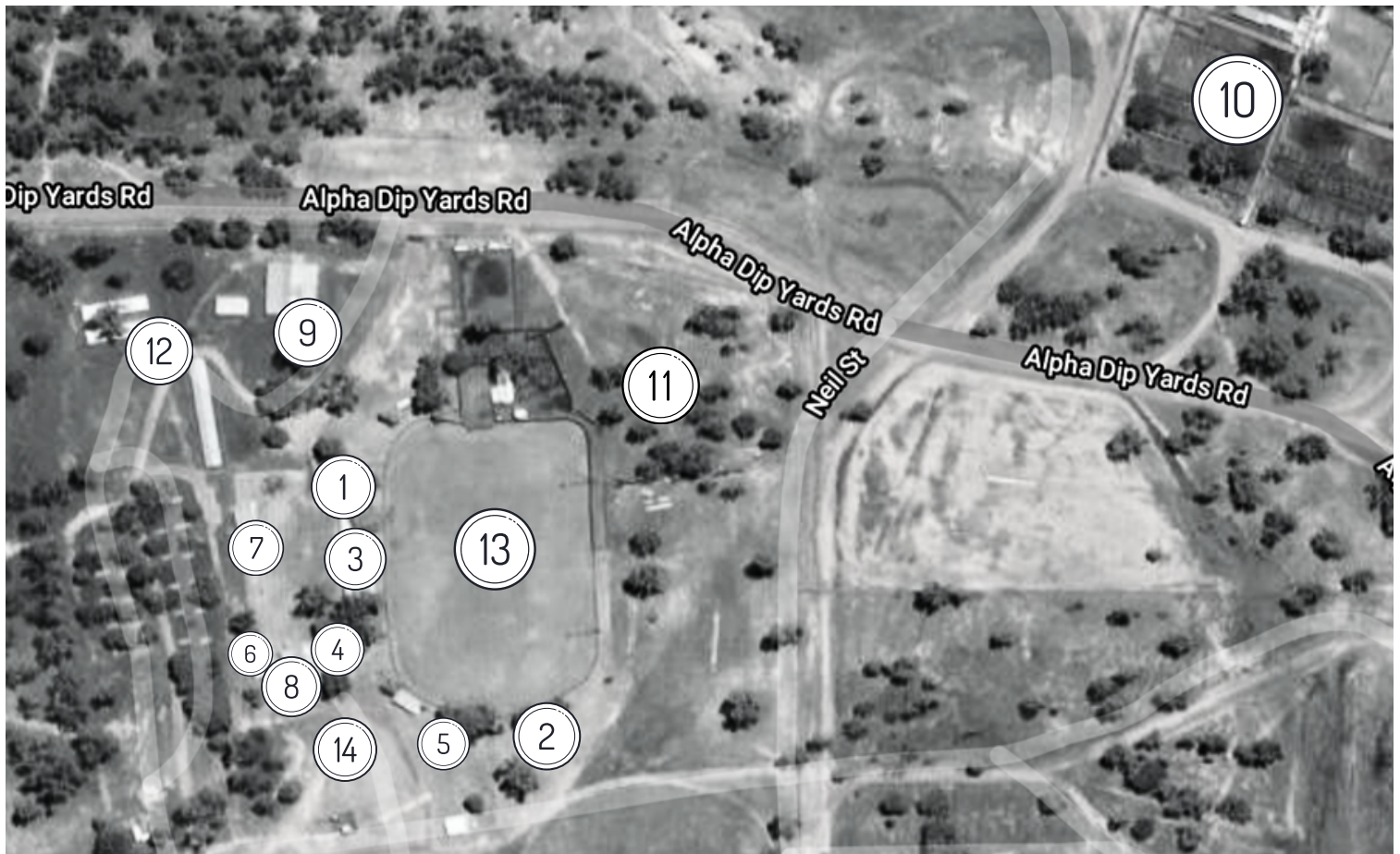

1. Office
2. Woodchop
3. Canteen
4. Champion Show Dogs
5. Bar
6. Birds & Poultry
7. Trade Sites
8. Pavilion
9. Stud Cattle & Junior Judging
10. Prime Cattle
11. Working Dogs
12. Stables
13. Horse Ring, Stockman's Challenge & Show Jumping
14. Side Show Alley





THE 2024 ANNUAL
ALPHA SHOW
22ND MAY
Alpha Showgrounds

\$2

**entry with all proceeds to the
Alpha Mens Shed**

**ARMBANDS are ESSENTIAL & NEEDED to
attend/participate in any show section**

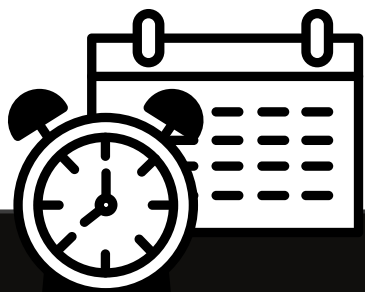

ENTRY CLOSING DATES

NB: ALL NOMINATIONS MUST BE MADE ON OFFICIAL ENTRY OR ONLINE FORMS

SHOW SECTION	CLOSING DATE	TIME	CONTACT
CHAMPION DOGS 10th May	8th May	5pm	VAL HORNE 0427 831 205
PRIME CATTLE	12th May	5pm	NICK DYER 0409 853 534
STUD CATTLE	19th May	9am	ANDREW DYER 0429 853 423
FEED LOT & CARCASS COMPETITION	19th May	9am	MARK WEMYSS 0488 068 177
PAVILION	21st May	11am	JODIE SYPHER 0429 853 333
POULTRY & BIRDS	22nd May	8am	HARRIET DONALDSON 0460 432 249
WORKING DOGS	17th May	5pm	TIM STEWART 0448 345 356
WOODCHOP	1st May	5pm	BRANT BETTRIDGE 0407 161 565
JUNIOR JUDGES & PARADERS	19th May	9am	ANDREW DYER 0429 853 423
HORSE RING	Dressage 17th May all other classes ticket system as per schedule	9am	SARAH JOHNSON 0439 779 613

ALPHA SHOW SOCIETY LIFE MEMBERS

Mr Reid Bauman
Mrs Pam Bauman
Mr Keith Bettridge
Mrs Sharleen Bettridge
Mrs Heather Comiskey
Mrs Elsie Dillon
Mrs Beryl Dyer
Mrs Lorraine Dyer

Mr Malcolm Dyer (Dec.)
Mrs Kathleen Gleeson
Mr Vic Goodwin (Dec.)
Mrs Karen Halls (Dec.)
Mrs Eileen McMurdo (Dec.)
Mrs Delma Winten
Mrs Josie Zahl

2024 OFFICE BEARERS

PRESIDENT: Gayle Donaldson
VICE PRESIDENT (Town): Susie White
VICE PRESIDENT (Country): Brant Bettridge
SECRETARY: Juliet McConochie
TREASURER: Lola Baker

Patron

Mr Keith Bettridge

Show Mobile

0473 197 955

Show Address

P.O Box 62 Alpha QLD 4724



**JUST
DANCE &**

KARAOKE

KIDS 5.15pm - 6.15pm

**FOR
EVERYONE
AFTER FIREWORKS**

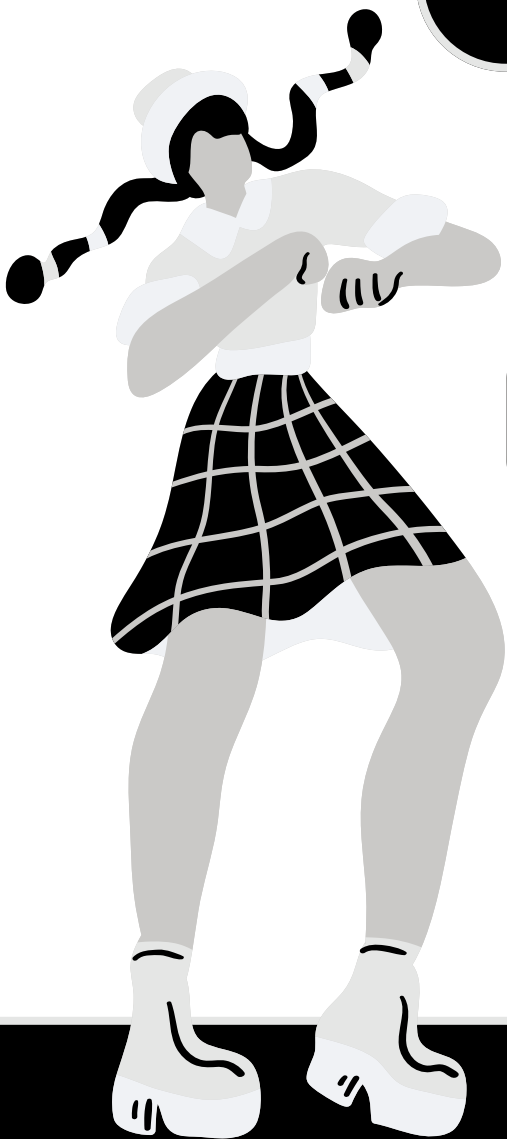

Wednesday 22nd May

Balloon Twisting

Giant Bubbles

LED Hula Hoop
Performer

Kids Stilts



Rainbow LED Stilt Walker

Rainbow Ribbons

Wednesday 22nd May

HULA HOOP BRISBANE

Performances throughout the day
starting from 1.30pm

Spinning Plates

Juggling

HULA HOOP
BRISBANE
.COM

Giant Bowling & Games

Emerald
39 Anakie Street
Tel (07) 4983 9999

Rockhampton
18 East Street
Tel (07) 4930 0600

hhhpartners.com.au
accountants@hhhpartners.com.au



NO BULL

Real advice and help with Taxation,
Advisory and Finance

HHH Partners are industry leaders

- Rural and small/medium business accountants
- Self-managed superannuation fund advisors and administrators
- Capital gains tax advisors
- Estate, retirement and succession planners
- Equipment and finance brokers

**Contact a HHH Director today
and find out more**

- Briony Comiskey (07) 4983 9902
- Fay Winten (07) 4983 9932
- Craig Wilkes (07) 4930 0663
- Cassandra Simpson (07) 4930 0618

HHH PARTNERS

**KACEY & ANNALISE
KENNY**
07 4985 1270
0427 204 876
0427 186 851

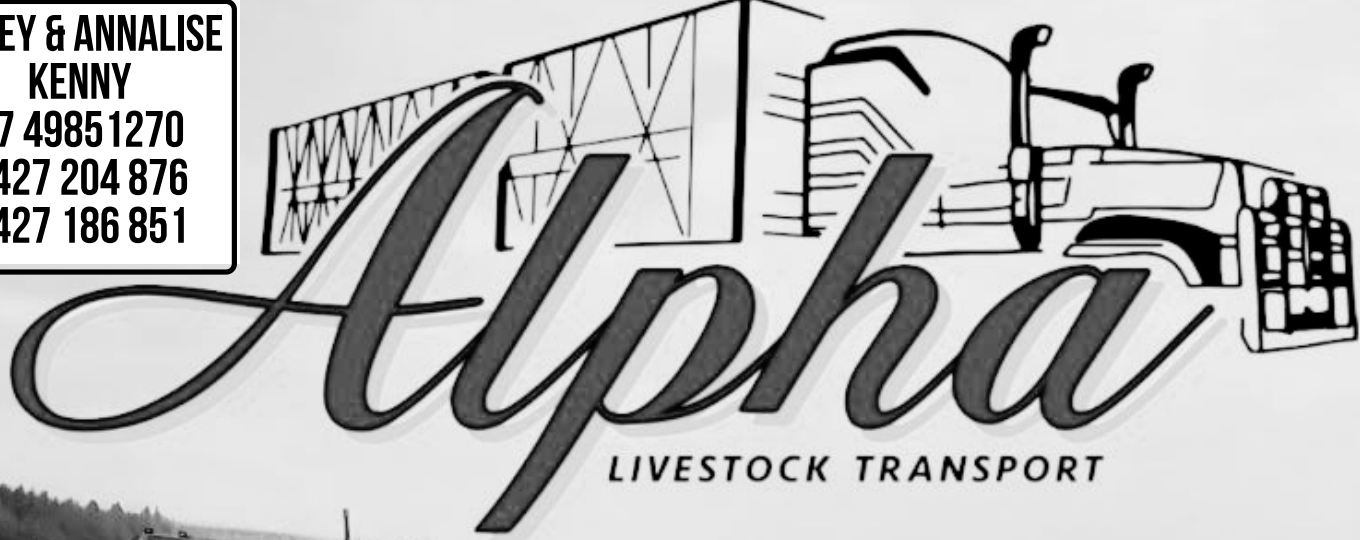

Alpha

LIVESTOCK TRANSPORT



Come see us at the Alpha Show

SKYLIGHTER FIREWORKS

ALPHA SHOW

WEDNESDAY

22nd May 2024 8.30pm

Supplied by our generous sponsors of the Alpha Show Society



ALPHA ICPA MEMBERSHIP 2024

**JOIN
NOW**

Memberships are now due for 2024- Payment Options:

1. ONLINE RENEWAL

www.icpa.com.au/members/membership/details

2. DIRECT DEPOSIT - \$63

Name: Isolated Children Parents Assoc.

BSB 124956 Account 100086623 Please use your name as a reference

PLEASE ENSURE MEMBERSHIPS ARE PAID TO RECEIVE:

**NEWS & VIEWS NEWSLETTERS, PEDALS MAGAZINES, ICPA
INFORMATION EMAILS - FEDERAL & STATE, ABILITY TO PARTICIPATE IN
SPORTS CAMPS, BE PART OF THE ALPHA ICPA FACEBOOK CLOSED
GROUP, ALLOWANCES & SCHOLARSHIPS UPDATES, ADVOCACY ON YOUR
EDUCATION ISSUES (INCLUDING SMALL SCHOOLS)**

+ MORE

ALPHA SHOW SOCIETY (\$100 + PERPETUAL TROPHY)

Most Successful Entrant Competition

The Most Successful Young Entrant is an initiative of the 2004 Queensland Young Ambassador for the Queensland Chamber of Agricultural Show Societies, Sean Dillon. The current perpetual trophy has been donated by the 2022 QCAS Queensland Rural Ambassador, Cassandra Wortmann. Cass (2022) and Sean (2004), and Harrison Lehmann (2023) all represented Alpha Show Society and went on to win at Central Highlands and Queensland judging. The idea is to promote the several different facets, that complete the overall image of a rural Agricultural Show and to encourage participation in as many different areas of the show as possible.

Requirement for entry:

- The entrant must be aged under 25 years, on the Wednesday of the Alpha Show; and
- Must compete in two (2) different sections of the show.
- NB: Entering horses in the led ring and the hack ring does not by itself allow eligibility. However, Hack/Led Ring and Show Jumping, would be acceptable. Pavilion classes will be considered as one section for the purpose of this award.

Scoring Guidelines:

1. Nominations must be received in writing to the Show Secretary prior to the show.
2. Depending on nominations entrants may be requested to provide a list of their show achievements.
3. If this is required, the secretary will tally the results using the points system below:

w 9 points – Supreme Champion; w 8 points – Grand Champion; w 7 points – Champion; w 5 points – Reserve Champion; w 3 points – First; w 2 points – Second; w 1 point – Third

4. Protests must be lodged in writing within 30 minutes of the decision being announced, at which case a committee consisting of the A.S.S. President, one Vice President and a Chief Steward, will consider the protest and determine a finding. This finding will be absolute and final.

For more details, please contact the Show Secretary: alphashowsociety@gmail.com

\$100 CASH

**SPONSORED BY
CQ LIVESTOCK & PROPERTY**

NB: winner is responsible for ensuring perpetual trophy shield is engraved & returned to show society prior to the following years competition.





DUST DEVILS

ALPHA SHOW CANTEEN FUNDRAISER

Team #666

Proudly supporting



NDVR
Endeavour Foundation
GREAT ENDEAVOUR RALLY®

A variety of meals will be on offer. Monday night 20/5/24 a BBQ, 21st & 22nd includes breakfast, lunch, snacks & night time meals.

The Great Endeavour Rally raises funds & awareness for the Endeavour Foundation who help to provide opportunities for people with intellectual disabilities to live their best life & realise their dreams. This year we are hoping to break the **\$40,000** mark again. This goal is a big one & we will not be able to achieve this without the help of sponsorship from businesses, & the fundraising events we do. All funds raised go directly to the cause. Our personal costs for the rally ie. Fuel, nomination fee & members fee are all born by the individual team members. The 2024 Rally will start in Roma and finish in Longreach starting 22/8/24. The 2024 Dust Devil's are

Sandi Ford - Jericho

Len Warren - Jericho

Lolly Drop

*Wednesday
22nd May*

3.30pm



Specialising in the disposal of:

- Machinery • Motor Vehicles • Earthmoving • Transport
- Agricultural • Commercial Assets and Building Products

- Onsite & Online Auctions
- Live Simulcast
- EOI Campaigns
- Monthly Machinery & Vehicle Auctions



For more information and current Auction details visit www.tvaa.com.au

QUEENSLAND AUCTION COMPLEX



Betapoly

Tanks & Troughs

The Better Choice

Ph: 1800 288 222



245lt to 45,000lt Tanks and Troughs

Pioneer, Legacy and Molasses grade

admin@betapoly.com.au

www.betapoly.com.au



Queensland Ag Shows COMPETITIONS

- Stud Beef Young Judges
- Stud Beef Young Paraders
- Prime Cattle Young Judges
- Poultry Young Judges
- Dark Rich Fruit Cake
- Rural Ambassador Award
- Miss Showgirl

**CENTRAL HIGHLANDS
ASSOCIATION OF SHOW SOCIETIES**

CHASS Competitions 2024

- Woodchop Aggregate
- Stud Beef Cattle Young Judges
- Stud Beef Cattle Paraders
- Prime Beef Cattle Young Judges
- Rural Ambassador
- Miss Showgirl
- Dark Rich Fruit Cake

For further details contact:
centralhighlandsshows@gmail.com

CHASS SHOW DATES 2024

- Comet Show:** 19 May
Alpha Show: 21 - 22 May
Capella Show: 24 May
Clermont Show: 28 -29 May
Springsure Show: 31 May & 1 June
Emerald Show: 4-5 June

CHASS PIC Numbers

- COMET:** QEEE 0472
ALPHA: QKJI 0146
CAPELLA: QGPD 0200
CLERMONT: QEBY 2001
SPRINGSURE: QIBH 2006
EMERALD: QBEE 0477



Showgirl and Rural Ambassador



Alpha Show Society Rural Ambassador 2024

Carlee Clews

Hi, my name is Carlee Clews and I am proud to be representing the Alpha Show Society as this year's Rural Ambassador. Alpha has and always will be my home and I feel this is a great opportunity to gain knowledge and build relationships with like minded people within our community and industry.

As an Alpha local, I have always participated in our annual Show, competing in the horse ring and the stud cattle ring and with many entries in the pavilion. Alpha State School enabled a great opportunity in my primary schooling to compete across the Central Highlands Show circuit on the Junior Judging Show Team and help out local studs in led classes. Public speaking was a great skill to be exposed to at a young age and I use knowledge gained from junior judging every day in the paddock, when assessing our cattle.

Since completing my formal education in 2016, I have worked on my family's cattle properties, where we produce grass fed beef and target the feedlot market. It's great to see the Alpha Show prime cattle competition showcasing the best of our local beef. I enjoy being part of the feedlot trial competition in the trade section of the cattle classes. I have also spent some time contracting in the north and more recently strapping for a horse trainer here in central Queensland. I always enjoy show time because with such a wide range of classes there is something for everyone to showcase their talent in all areas of our lives. Alpha has some very talented locals and it is always inspiring to see everyone's entries every year.

I am honoured to be the 2024 Alpha Show Rural Ambassador representative, as well as the Steward for the Stockman's Challenge, and look forward to our show in May.



Alpha Showgirl 2024

GEORGIA GRAHAM

Hello, my name is Georgia Graham, and I hail from the little town of Tongala in Victoria, located two and a half hours north of Melbourne. Coming from a lineage of third-generation Angus and Wagyu stud producers, agriculture runs deep in my veins. My upbringing was steeped in the traditions of rural life, with fond memories of assisting extended family on their dairy farms, where I relished the task of carting silage.

Enduring the daily commute to Echuca for my schooling years forged within me a tireless work ethic and unwavering commitment to my studies. Despite the academic demands, my heart always found solace in the saddle, where I devoted every free moment to improving my skills in cross country, show jumping, and dressage at many agricultural shows and events. This dedication led me to proudly represent not only my school but also the state of Victoria in equestrian competitions.

Beyond the arena, I immersed myself in community endeavours, proudly joining our local netball team. In 2016 I was honoured with the title of Junior Club Person of the Year.

Volunteering in my community became second nature to me, whether it was manning the canteen or ensuring the smooth running of events for the local football club.

Fuelling my passion for agriculture, I pursued and completed a Certificate III in Agriculture, a journey that allowed me to acquire new skills and forge connections with like-minded individuals. Inspired by the many mentors in my life, I embarked on a mission to follow in their footsteps, and give back to the agricultural community.

Seven months ago, I embarked on a new chapter as I made the leap to Alpha, in Central Queensland, to pursue a career in agriculture. Alpha is a fantastic welcoming community and keen to get involved, I joined the Alpha Show Society and put my hand up to be the 2024 Showgirl. I am honoured to represent such a fantastic and vibrant community and can't wait to experience all that the Alpha Show and Central Highlands show circuit has to offer.

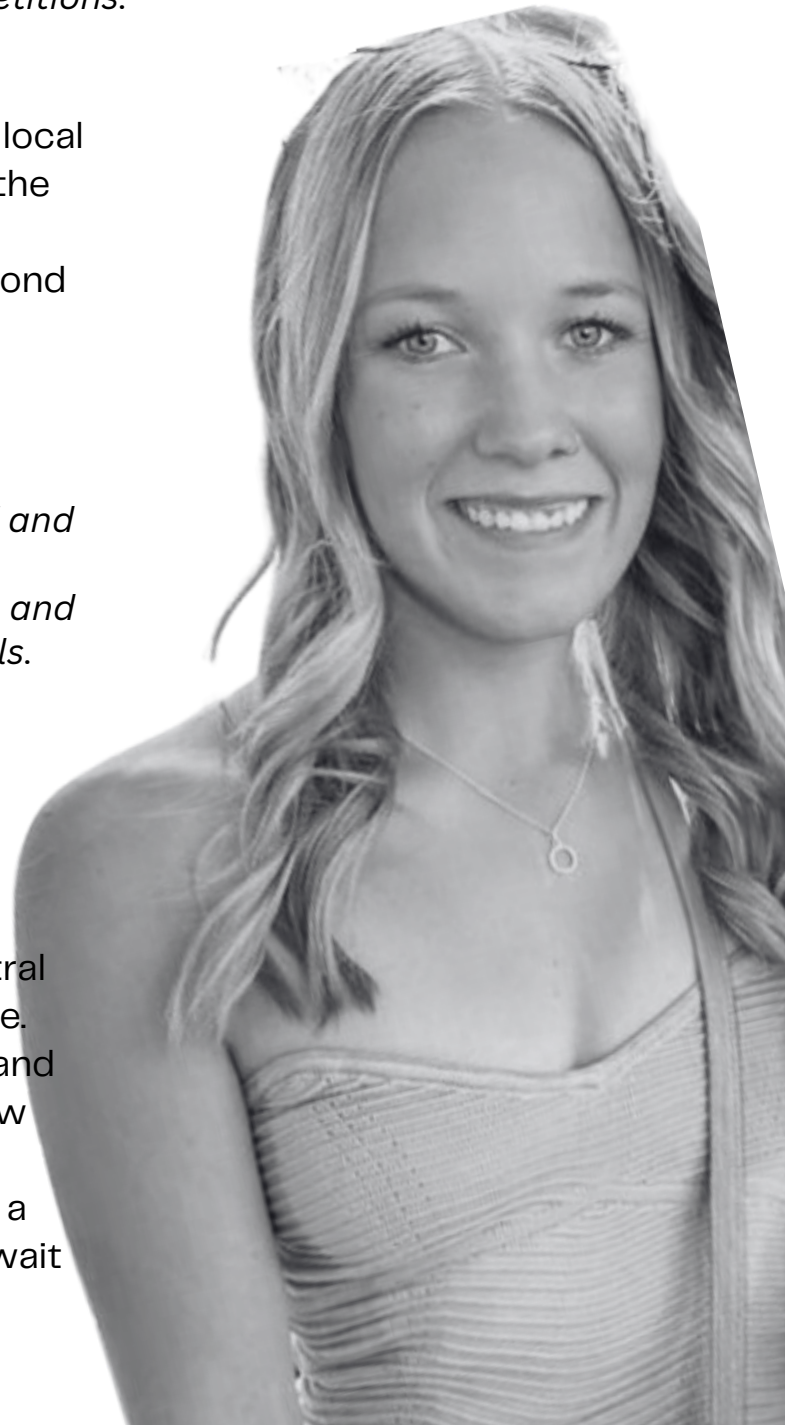

2024 ALPHA SHOW SOCIETY JUNIOR SHOW PERSON



Boy or Girl aged 11 – 17 yrs

RECOGNISE OUR YOUNG LEADERS

GROW & NETWORK

DEVELOP YOUR SKILLS

GIVE BACK TO YOUR COMMUNITY

PRESENTATION: 4TH MAY

ALPHA SHOW DATES: 21ST & 22ND MAY

Nominations in writing to:

Miss Emily Watterson

Enquiries Ph: 0499 079 971

Email: alphashowsociety@gmail.com

NOMINATIONS CLOSE 27TH APRIL 2024

OUR BIGGEST



EOFY

SALE IS ON // NOW

LIMITED NUMBERS & MASSIVE SAVINGS! DON'T MISS OUT ON THIS SALE!



ABN HOLDERS ONLY 13M x 13.5M x 5.1M | \$20,980 INC GST

TOUGH
DOUBLE

ONLY
\$33,270
INC GST



13M x 18M x 5M (43' x 60' x 16'8")
Two large 9M bays. Can be
extended at any time.

SECURE
STORAGE

ONLY
\$55,690
INC GST



15M x 22.5M x 4.2M (50' x 75' x 13'8")
Large fully enclosed shed, great for secure
multipurpose storage. Includes four roller doors
and one PA door. Building in Colorbond.

ULTIMATE
VALUE

ONLY
\$28,900
INC GST



15M x 18M x 5.1M (50' x 60' x 17')
Strong, robust and extendable.
Open both ends.
Add an extra bay for \$6,570.

SAVE TAX*

✓ \$20,000+GST INSTANT
TAX WRITE-OFF

✓ 100% TAX WRITE-OFF
ON HAY & FODDER
SHEDS

MANUFACTURING LOCATIONS: BRISBANE, TOOWOOMBA, ROCKHAMPTON, MACKAY, TOWNSVILLE & CAIRNS

/// NOW BUILDINGS

Australia's Leading Wholesale Shed Company

CALL ON 1300 559 668

WEB: www.nowbuildings.com.au

JAMES 0413 104 820

JOHN 0437 699 111

REILLY 0459 259 920

Images are from the Now Buildings range, for illustration purposes only. Imperial measurements are approximate. Shed price only. WA, NT & TAS slightly extra. Prices are based on collection, delivery extra. Extras pricing in bold is applicable at the shed purchase stage only. Extensions for existing sheds POA. Now Buildings will not be responsible to honour these prices once the total allocation has been sold. E&OE. Prices are Region A, Terrain cat. 2. Reg B slightly extra.

*Now Buildings is not responsible for any changes made to tax legislation after the print deadline. Annual turnover limits may apply for the \$20,000 instant tax write-off. You should consult your own tax advisors before entering any transaction.



HORSE RING PAPERWORK

All Horse Competitors must complete the following:

- QCAS Horse Health form
- Waiver Form
- Horse Ring Form – Stable /Fence booking, Dressage nominations, Stockman's Challenge nominations:

WWW.TINYURL.COM/ALPHASHOWHORSES

Payment is required at time of booking/nominating.

- All aggregate trophy nominations must be in writing to the Secretary prior to the show commencing.

- *Paperwork above must be delivered to the Secretary's office, or emailed to alphashowsociety@gmail.com & payment made before competing.*
- *All horse competitors are to keep their own record of movement.*
- *It is competitors' responsibility to listen to ring announcements regarding timetable changes.*

Horse Ring

Regulations

Entries: Ticketing System

Nomination Fee: \$2 unless otherwise stated.

1. Alpha Show Society is bound by the Rule, by Laws & Regulations of the QCAS Special Horse Regulations V6, unless otherwise stated below.
2. Horse Health Declaration & Indemnity Form must be completed & Stall & Electric Fence fees & any ONLINE NOMINATIONS must be paid before competing.
3. Stall bookings \$15 per stall, electric fences can be erected on the western side of the paddock fence off the camping area. \$20 per fenced area. Payment must be made before competing.

Booking Form: www.tinyurl.com/AlphaShowHorses

or contact Mrs. S Johnson on 0439 779 613 You will be invoiced prior to the show.

4. All riders competing in events at the Alpha Show, must wear protective head gear to the current Australian Standard, including costume class (unless otherwise stated in the Schedule for the class),
5. Competitors must be correctly attired in all classes., as per QCAS Special Horse Regulations V6, Section This includes, short boots for all junior rider classes.
6. Ponies 14hh & under, may be led by an adult or child, but not ridden by an adult unless otherwise stated
7. No stallions shall compete in Hack events or riding events unless otherwise stated. Stallions, must be lead by person 18 years and over.
8. Children's age will be taken as the 1st day the show. Birth Certificate must be available for inspection on request by stewards. No exceptions.
9. Lady or Gentleman rider means the rider must be 18 years old by the first day of the Show.
10. Riders in the Open Hack Ring (Ring 1) must be 12 years and over (unless otherwise stated).
11. A Junior Rider 12 years and over competing in Ring 1, can also compete in Ring 2 where stated on a Galloway or Hack. Neither Ring will be held up for any competitor competing in both rings.
12. Mounts ridden in Ring 1 by Senior Riders, 18 years and over, may not be ridden in Ring 2 by a Junior Rider under 18 years. Mounts ridden in Ring 2 by a Junior Rider, may not be ridden by a Senior Rider in Ring 1.
13. A novice horse is one that has never won a Championship ribbon at any Agricultural Show at the close of nominations.
14. A maiden horse = never won a blue ribbon at any Ag. Show at the close of nominations, & must be ridden in a snaffle bridle.
15. Competitors nominated in 2 rings where times clash, must choose which event they compete in. With the exception of Championships, events will not be held up for late riders under any circumstances.
16. Lodgement of a completed horse health form will be taken as a guarantee that the animals specified therein are free from all disease as far as is known by the owner and/or exhibitor. In the case of an infectious disease being spread through or by an exhibit, the exhibitor shall be held responsible.
17. The Alpha Show Society will not be responsible for any accident, that may be caused through or by an exhibitor, and it shall be a condition of entry that each exhibitor shall hold Alpha Show Society Inc. blameless and indemnified against any legal proceedings arising from any such accident.
18. Alpha Show Society Inc., will not, under any circumstances, hold itself liable for any accident on the ground.

Departure

Horses moving across the Tick line of Alpha need to adhere to the Department of Agricultural & Fisheries guidelines on moving low risk tick carriers within QLD These procedures are available in the Queensland Biosecurity Manual on the Department of Agriculture & Fisheries website (www.daf.qld.gov.au)

Conditions

19. Protests must be lodged in writing to the Secretary within one (1) hour after the awarding dispute has been made. A protest fee of \$50 is required & will be retained by the Society, if in the opinion of the executive the protest is frivolous.
20. Stock, where practicable, shall be paraded as directed by the Ring Master. Exhibitor's who do not comply, may be fined & disqualified at the discretion of the Ring Master, whose decision will be final. All prizes won by said exhibitor shall be retained by the Society.
21. The age of all horses are to be calculated as from 1st August. Every horse foaled before 1st August in any year shall be deemed to be one year old on that date.
22. Any animal which, in the opinion of the Stewards is not in a fit state to be exhibited, may be rejected by them & debarred from competing in the class or classes for which it is entered.
23. All horses entered for competition in stud classes, must be **registered** in a stud book of their respective breed society recognised by the Royal National Association. Registration papers (or copies) must be produced upon request where breed regulations require, nominations must be accompanied by breeding details.
24. The committee reserves the right to add classes as deemed necessary to cater for unexpected interest in particular breed classes.

Measuring

25. Measuring of horses, galloways & ponies is available on request. Official EFAQ Measuring Card/ Show Horse Committee Queensland Cards will be accepted. An allowance of 3/8" is made for shoes. Measuring Cards issued at the Alpha Show will be the only ones recognised at this & all shows on the Central Highlands circuit. Entry into either ring may be denied without a height card.
26. Ponies are not to exceed 14hh. (Except Registered Australian Saddle Ponies & Registered Riding Ponies who are not to exceed 14.2hh). Galloways over 14hh not exceeding 15hh.

Judging

27. If there are sufficient numbers for competition, at the Judges discretion horses may be split into separate classes.
28. No person except those engaged in charge of the exhibit shall be permitted to remain in the yards or ring during judging.
29. Stock appearing in the ring for judging will be disqualified, if decorated with medals, ribbons, or prize tickets awarded at previous shows or events.
30. All Champion Led Horses from Rings 1 & 2 will compete for Supreme Led Exhibit.
31. Where there is more than one Breed, Grand Champion for each exhibit, points will not be accumulated for Aggregate Trophies. Otherwise points for Aggregate trophies are calculated as follows:
9 points - Supreme Champion, 7 points - Champion, 5 points - Reserve Champion,
3 points - First, 2 points - Second, 1 point - Third

In the event of a tie for any place, the points awarded for the place & the next lower place shall be equally divided.

32. The Judge may at their discretion, refuse to award a prize where an exhibit is in the opinion, not of sufficient merit.

District Hack Conditions

33. Residential conditions for district hack events are that competitors in the district hack classes in Ring 1 & Ring 2, must be resident within the boundaries of the old Jericho Shire for at least the previous six (6) months.



HORSE RING EVENT SCHEDULE

DAY	START TIME	RING 1	RING 2	RING 3
Monday 20th May 2024	1pm	Dressage Classes 1 -5		
Tuesday 21st May 2024	8:30am	Ring 1 Classes 1-21	Ring 2 Classes 22 - 47	ShowJumping Classes V1 - V6
	2:00pm	Stockman's Challenge: Mini followed by Junior		
Wednesday 22nd May 2024	Ring 3 : 8:00am Ring 1 & 2: 9:00am	Ring 1 Classes 48 - 70	Ring 2 Classes 71 - 92	ShowJumping Classes V7 - V13
	2:00pm	Stockman's Challenge: Juvenile followed by Lance Sypher Memorial Open		

HORSE RING EVENTS TIMES ARE NOT RIGIDLY SET AND ARE SUBJECT TO CHANGE AS CIRCUMSTANCES DICTATE, PLEASE LISTEN TO RING ANNOUNCEMENTS.

AGGREGATE TROPHY

Nominations must be in writing to the Secretary prior to the show commencing.

Alpha/Jericho District Resident Most Points Aggregate
in Horse Section in Ring 1, 2 & 3 (Trophy)

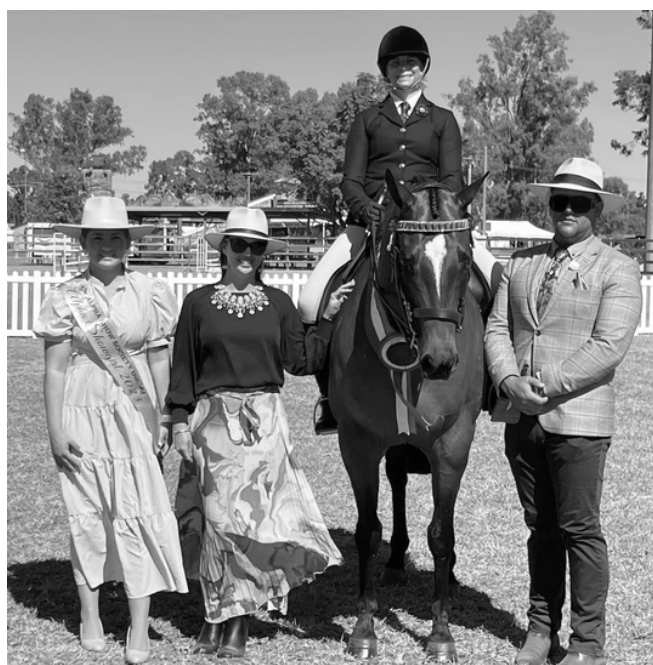

DRESSAGE

MONDAY 20.05.2024

START 1:00PM

Steward: Mrs S. Johnson

Tests can be downloaded from:
www.equestrian.org.au/dressage-rules

NOMINATIONS

www.tinyurl.com/AlphaShowHorses
 Nominations close Friday
 17th May 2024 at 9am
 Nominations \$4.00

CLASS D1	10yr & Under : Preparatory 1 <small>Horses competing in this class cannot compete in any other Dressage Class.</small>
CLASS D2	13yr & Under : Preliminary 1.1
CLASS D3	14yr & Under 18yrs : Preliminary 1.3
CLASS D4	18yrs & Over: Preliminary 1.3
CLASS D5	Open: Novice 2.2

**PROUDLY
 SPONSORED
 BY**



CONDITIONS

- Start time subject to change based on nominations received.
- Tests will be conducted and judged in accordance with the EA Dressage Rules
- Horses to be ridden in a Snaffle Bit & with both hands.
- One rider: one horse, caller allowed.
- Helmet Tagging will be mandatory for all EA Affiliated and Alpha Show Society Dressage events.
- Unless otherwise stated the following division prizes are:

1st Trophy, 2nd Trophy, 3rd Trophy





RING 1 LED CLASSES

Horses & Galloways Tuesday 21st May 2024

Start Time: 8:30am

Unless otherwise stated class prizes are: 1st \$8, 2nd \$5, 3rd \$3
All Champions are \$25 or a Trophy to the same value.
Horses must be registered with the applicable Breed Society
and the owner a current financial member of that society.
(Papers must be available on request.)

Thoroughbreds

1. Filly or Mare
2. Gelding, any age
3. Colt or Stallion

Champion Led Thoroughbred

Reserve Champion Led Thoroughbred

Australian Quarter Horses (AQHA)

4. Filly or Mare
5. Gelding, any age
6. Colt or Stallion

Champion Led AQHA

Reserve Champion Led AQHA

Australian Stock Horses (ASHS)

7. Filly or Mare
8. Gelding, any age
9. Colt or Stallion

John Comiskey Memorial

Champion Led ASHS

Reserve Champion Led ASHS

Australian National Saddle Horse (ANSA)

10. Filly or Mare
11. Gelding, any age
12. Colt or Stallion, any age

Champion Led ANSA

Reserve Champion Led ANSA

Any Other Registered Horse Breed

13. Mare or Filly
14. Colt or Stallion
15. Gelding

Champion Led Any other Breed

Reserve Champion Led Any other Breed

Unregistered Horse Breed

16. Unregistered Colt, Filly, Gelding, Mare or Stallion (Not eligible for Championship)

SUPREME CHAMPION

Led Exhibit of the Show

\$150 CASH

Judged from All Led Champions in Ring 1 & 2.

A break will occur in Judging, to allow saddling of horses.

RING 1 RIDDEN CLASSES

Breed Under Saddle

*Stallions are eligible for the following classes.
Classes are not eligible for Championships.*

17. Registered Thoroughbred, Under saddle
18. Registered Stock Horse, Under saddle
19. Registered Quarter Horse, Under saddle
20. Registered any other breed, Under saddle
21. Unregistered Workhorse, under saddle

END OF DAY: RING 1

Tuesday 21st May 2024

RING 2 LED CLASSES

Start Time: 8:30 am

Unless otherwise stated class prizes are: 1st \$8, 2nd \$5, 3rd \$3. All Champions are \$25 or a Trophy to the same value. Welsh, RPSB & ASPA horses must be registered with the applicable Breed Society & the owner a current financial member of that society. (Papers must be available on request.)

Welsh Ponies

- 22. Mare or Filly
- 23. Gelding
- 24. Colt or Stallion

Champion Led Welsh Pony
Reserve Champion Led Welsh Pony

Ponies

Unless numbers on the ground on the day dictate otherwise, Miniature Ponies are eligible for these classes.

- 25. Colt/Stallion, any age not exc. 14 hh
- 26. Gelding, not exc. 13hh
- 27. Gelding, over 13hh, not exc. 14hh
- 28. Mare, not exc. 13hh
- 29. Mare, over 13hh, not exc. 14hh

Champion Led Pony
Reserve Champion Led Pony

Australian Riding Ponies (RPSB)

- 30. Gelding, not exc. 14.2hh
- 31. Mare, not exc. 14.2hh

Champion Led RPSB
Reserve Champion Led RPSB

Australian Saddle Ponies (ASPAs)

- 32. Gelding, not exc. 14.2hh
- 33. Mare, not exc. 14.2hh

Champion Led ASPA
Reserve Champion Led ASPA

All led champions Ring 1 & 2, will complete for

SUPREME CHAMPION LED EXHIBIT

Child Handlers

One handler..... One horse. Horses may be Ponies, Galloways or Hacks.

- 34. Child Handler under 10yrs
- 35. Child Handler 10yrs & under 18yrs

Eileen McMurdo Memorial

Champion Child Handler

A break will occur in Judging, to allow saddling of horses.

RING 2 RIDDEN CLASSES

Australian Riding Ponies Ridden (RPSB)

- 36. Gelding, not exc. 14.2hh
- 37. Mare, not exc. 14.2hh

Champion Ridden RPSB
Reserve Champion Ridden RPSB

Australian Saddle Ponies Ridden (ASPAs)

- 38. Gelding, not exc. 14.2hh
- 39. Mare, not exc. 14.2hh

Champion Ridden ASPA
Reserve Champion Ridden ASPA

Pony Hacks

- 40. Open Pony Hack ridden by an adult
(Class 40 not eligible for Champion)
- 41. Maiden, not exc. 14 hh
- 42. Novice, not exc. 13hh
- 43. Novice, over 13hh
- 44. Open Pony Hack, not exc. 12.2 hh
- 45. Open Pony Hack, 12.2 hh & not exc. 13.2hh
- 46. Open Pony Hack, 13.2 hh & not exc. 14 hh
- 47. District Pony Hack not exc. 14 hh
(Resident Conditions Apply)

Champion Pony Hack
Reserve Champion Pony Hack

END OF DAY: RING 2

RING 1



- Riders in Ring 1 must be 12 years and over, & not mounted on stallions (unless otherwise stated).
- Horses must be registered with the applicable Breed Society and the Owner a current financial member of that Society. (Papers must be available on request.)



**DRUMMOND SLOPE
CATTLE CO**

**SUPREME CHAMPION
Hack of the Show
\$500 CASH**

Judged from- Pony,
Galloway and Open Hack

RIDDEN CLASSES

Wednesday 22nd May 2024 Start time: 9:00am

ANSA Under Saddle

Must be ridden in a snaffle bridle, with no artificial aids + ANSA attire

- 48. ANSA Under saddle, Colt or Stallion
- 49. ANSA Under saddle, Mare or Gelding:14hh not exc. 15hh
- 50. ANSA Under saddle, Mare or Gelding:15hh not exc. 16hh
- 51. ANSA Under saddle, Mare or Gelding:16hh & over

Champion ANSA Under Saddle Reserve Champion ANSA Under Saddle

Senior Rider Class

- 52. Best prepared mount & rider, 18 years & over
- 53. Open Lady Rider, 18 years & over
- 54. Open Gentleman Rider, 18 years & over

Champion Senior Rider Reserve Champion Senior Rider

Galloways

- 55. Maiden Galloway Hack
- 56. Novice Galloway Hack
- 57. Open Galloway Hack
- 58. Galloway Hack for Geldings
- 59. Galloway Hack for Mares
- 60. Child's Galloway Hack (All age riders)
- 61. District Galloway Hack (All age riders. Resident Conditions Apply)

Champion Galloway Hack Reserve Champion Galloway Hack

Hacks

- 62. Maiden Hack
- 63. Novice Hack, not exc. 16hh
- 64. Open Hack, not exc. 16hh
- 65. Novice Hack, over 16hh
- 66. Open Hack over 16hh
- 67. Hack for Geldings
- 68. Hack for Mares
- 69. Child's Hack (All age riders)
- 70. District Hack (All age riders. Resident conditions apply)

Champion Hack Reserve Champion Hack

RING 2 RIDDEN CLASSES

Wednesday 22nd May 2024

Start time: 9:00am

*Mounts ridden in Ring 2 by a Rider, under 18 years, can not be ridden in Ring 1 by a Senior Rider 18 years & over.
(excl. RPSB & ASPA)*

Mount, Rider & Equipment

Children may be mounted on ponies, galloways or hacks.

- 71. Best Presented Mount & Rider, under 10yrs
- 72. Best Presented Mount & Rider, 10yrs & under 18yrs

Leading Rein & First Ridden

Ponies to be ridden in snaffle bridle. No whips or spurs for rider, handler may carry a cane. To be judged on suitability of pony.

- 73. Leading Rein Show Pony n.e 12hh, Rider under 8yrs
- 74. First Ridden Show Pony, Rider under 12yrs

Age Rider

Mounts ridden in Rider Classes must be ridden for Championships.

- 75. Girl/Boy Rider, under 7yrs (May be led)
(led riders ineligible for Champion)
- 76. Girl/Boy Rider, 7yrs & under 10yrs
- 77. Girl/Boy Rider, 10yrs & under 13yrs

Junior Champion Child Rider

Reserve Junior Champion Child Rider

- 78. Girl/Boy Rider, 13yrs & under 15yrs
- 79. Girl/Boy Rider, 15yrs & under 18yrs

Senior Champion Child Rider

Reserve Senior Champion Child Rider

SUPREME CHAMPION

Child Rider of the Show

\$100 CASH

Classes continued on next page

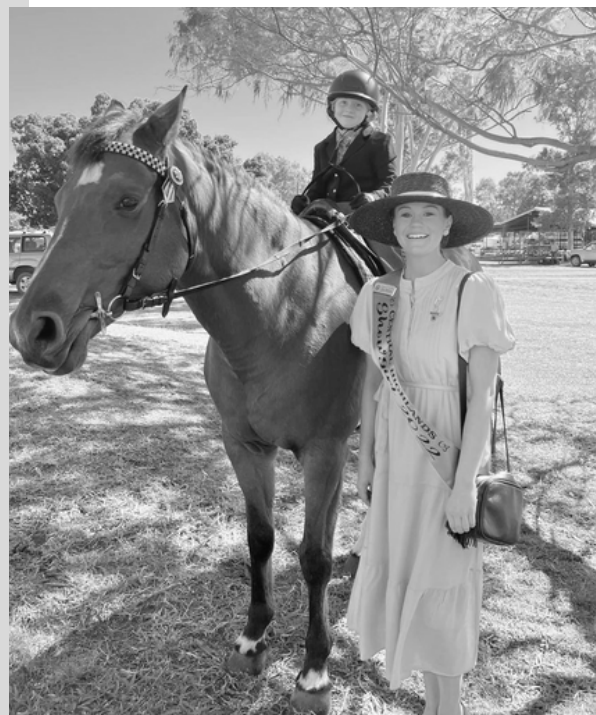

RING 2 RIDDEN CLASSES

Wednesday 22nd May 2024
Start time: After Age Rider Classes

Child Riders

Mounts in the following classes can be ponies, galloways or hacks.

- 80. Pair of Child Riders under 18yrs (\$16)
- 81. Galloway or Hack, Rider under 10yrs
- 82. Galloway or Hack, Rider 10yrs & under 14yrs
- 83. Pleasure Hack
must be ridden in an ordinary snaffle with one hand
- 84. Child's Quietest Mount

Pony Club Events

*Competitors in this section must full financial members of PCQ and be attired in Pony Club uniform and colours.
(1 Mount = 1 Rider).*

- 85. Best presented Mount & Rider
- 86. Pony under 14hh (Rider under 17years)
- 87. Galloway or Hack over 14hh (Rider Under 17yrs)
- 88. Pony Club Rider under 12yrs
- 89. Pony Club Rider 12yrs & under 17yrs
- 90. Pony Club Pairs (\$16)
- 91. Pony Club Fours (\$32)

Costume Class

All competitors will receive prize money.

- 92. Costume Class



*Thank you to our
judges, sponsors & volunteers*

Competitors thank you for your competition.
Best of luck on the show circuit.
Travel safely & we will see you in 2025



Sapphire QLD

Sloanslivestock@bigpond.com

Contact 049 9810 037 or

0429 810 037

Livestock Transport

- B Doubles
- Road Trains
- 16 Deck

Flat Top and low loader hire

Scrub pulling

Earthworks

Stick Racking

Dam cleaning

Machinery Hire

- Grader
- Loader
- Bobcat



Shopping bags, knife rolls, toiletry bags, lunch bags, nappy bags, gear bags, saddle bags, weekender bags, peg bags, log book covers, pencil cases, insulated bags, swags & custom made to order bags + MORE

Nahlee Designs

Contact Belle:

nahleedesigns18@gmail.com

www.facebook.com/nahlee.designs/



SHOWJUMPING

Conditions: •

- All horses to be BASE registered.
- Conducted under EA rules.
- HELMETS must be worn at all times whilst riding.
- Helmet Tagging will be mandatory for all EA Affiliated and Alpha Show Society Jumping events.



Tuesday, 21st May 2024
Start Time: 8.30am

<p>V1. AM5 Jump <small>Article 238.2.2</small></p>	<p>Nom \$3. Maximum height first round 600 mm. 1st - \$40, 2nd - \$30, 3rd - \$20, 4th - \$10, 5th -\$5</p>
<p>V2. AM5 Jump <small>Article 238.2.2</small></p>	<p>Nom \$3. Maximum height first round 800 mm. 1st -\$40, 2nd -\$30, 3rd -\$20, 4th -\$10, 5th -\$5</p>
<p>V3. AM5 Jump <small>Article 238.2.2</small></p>	<p>Nom \$3. Maximum height first round 1000 mm. 1st -\$40, 2nd -\$30, 3rd -\$20, 4th -\$10, 5th -\$5</p>
<p>V4. AM5 Jump <small>Article 238.2.2</small></p>	<p><i>Peter McKeering Memorial</i> Nom \$6. Maximum height first round 1100 mm 1st -\$100, 2nd -\$80, 3rd -\$60, 4th -\$40, 5th -\$20</p>
<p>V5. AM5 Jump <small>Article 238.2.2</small></p>	<p>Nom \$6. Maximum height first round 1200 mm 1st -\$100, 2nd -\$80, 3rd -\$60, 4th -\$40, 5th -\$20</p>
<p>V6. Top Score <small>Article 270</small> <i>Open</i></p>	<p>Nom \$6. 1st -\$100, 2nd -\$80, 3rd -\$60, 4th -\$40, 5th - \$20</p>

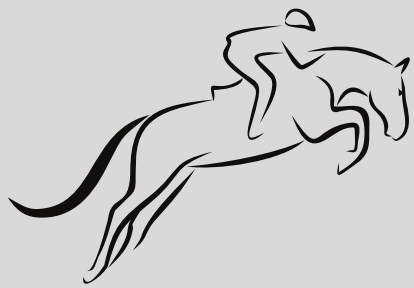

SHOWJUMPING

Wednesday, 22nd May 2024

Start Time: 8.00am

<p>V7. AM7 Jump Article 245.3</p>	<p>Nom \$2. 300mm (A Junior Competition will run in conjunction if numbers permit) 1st - \$25, 2nd - \$20, 3rd - \$10, 4th - \$5</p>
<p>V8. AM7 Jump Article 245.3</p>	<p>Nom \$2. 400mm - 500mm. 1st - \$25, 2nd - \$20, 3rd - \$10, 4th - \$5</p>
<p>V9. AM5 Jump Article 238.2.2</p>	<p>Nom \$3. Maximum height first round 900 mm. 1st - \$40, 2nd - \$30, 3rd - \$20, 4th - \$10, 5th - \$5</p>
<p>V10. AM5 Jump Article 238.2.2</p>	<p style="text-align: center;"><i>J & D Shepherd Memorial</i></p> <p>Nom \$8. Maximum height first round 1100 mm 1st - \$120, 2nd - \$80, 3rd - \$60, 4th - \$40, 5th - \$20, 6th - \$10</p>
<p>V11. Grand Prix 1200mm Jump Article 261.5.3</p>	<p style="text-align: center;"><i>Bruce Air & Electrical</i></p> <p>Nom \$10. Coats must be worn. Max. height 1st round 1200mm-1300mm 1st - \$325, 2nd - \$250, 3rd - \$175, 4th - \$125, 5th - \$75, 6th - \$50</p>
<p>V12. Junior 6 Bar Jump Article 262.1.16.1</p>	<p>Nom \$3. 1st - \$65, 2nd - \$35, 3rd - \$25, 4th - \$15, 5th - \$10</p>
<p>V13. Open 6 Bar Jump Article 262.1.16.1</p>	<p>Nom \$8. 1st - \$120, 2nd - \$90, 3rd - \$60, 4th - \$30</p>



BRUCE AIR AND **ELECTRICAL**

**Travelling rural and remote
QLD supplying Solar,
Airconditioning and Larger
Electrical needs.**

BAE BRUCE AIR
— & ELECTRICAL —

**CONTACT DANIEL FOR ALL YOUR AIR AND
ELECTRICAL NEEDS**

0491 833 479

ADMIN@BRUCEAIRELECTRICAL.COM.AU

STOCKMAN'S CHALLENGE CHECKLIST

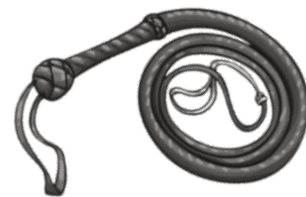

- Stable/Electric Fence Booking and Nomination Form: www.tinyurl.com/AlphaShowHorses
- Completed Waiver Form & Biosecurity/Horse Health Form: www.alphashowsociety.com/horse-ring
- All nominations & stall/electric fence fees paid before completing
- Collect an armband from show office.





RULES

- Horses must be ridden by the same competitor throughout all phases of the challenge.
- If riding more than one horse in an event - the order of horses to be ridden must be received with noms. **Each rider is limited to three horses**
- Horse must be ridden in a snaffle bit.
- All competitors must complete a QCAS Biosecurity Horse Health & Movement Declaration before competing, for each horse.
- Nominations must be received by **Monday 20th May 2024 at 5pm**. All fees **MUST** be paid before competing. Nomination & stable /electric fence booking form:

www.tinyurl.com/AlphaShowHorses

- Stallions not to be ridden by anyone under 17 years of age.
- All competitors under 18 years of age must wear protective headwear to the current Australian standard.
- A **mini** is a competitor 6 - 8 years. A **junior** is a competitor 9 - 12 Years. A **Juvenile** is 13 - 17 years.
- All competitors ride at their own risk & must complete an Alpha Show Waiver Form, Under 18 competitors must have the form completed by a parent / guardian
- Judge's decision is FINAL.
- Scratchings accepted until **Monday 20th May 2024 at 5pm**, otherwise forfeit nomination fee.
- Trophies for highest score over three events in all classes, encouragement award in each class.
- Program subject to timing changes at the discretion of Alpha Show Society.



ALPHA SHOW STOCKMAN'S CHALLENGE

CLASS 1: MINI

Nominations \$10

Open to all riders 6 - 8 years old

- Dry pattern
- Time trial
- Two handed cutting

STEWARD;

CARLEE CLEWS

PHONE; 0447 062 415

**Mini & Junior
Tuesday 21/5/24
@ 2pm**

CLASS 2: JUNIOR

Nominations \$10

Open to all riders 9 - 12 years old

- Dry pattern
- Time trial
- Two handed cutting

CLASS 3: JUVENILE

Nominations \$30

Open to all riders 13 - 17 years old

- Dry pattern
- Time trial
- Two handed cutting

**Juvenile - Wednesday
22/5/24**

**@ 2pm followed by
the Open**



**The Lance
Sypher
Memorial Open**

CLASS 4: OPEN

Nominations \$40

Open to all riders 18 years and over

- Dry pattern
- Time trial
- Two handed cutting

NOMINATION FORM: WWW.TINYURL.COM/ALPHASHOWHORSES



ALPHA SHOW

STOCKMAN'S CHALLENGE

MINI DRY PATTERN

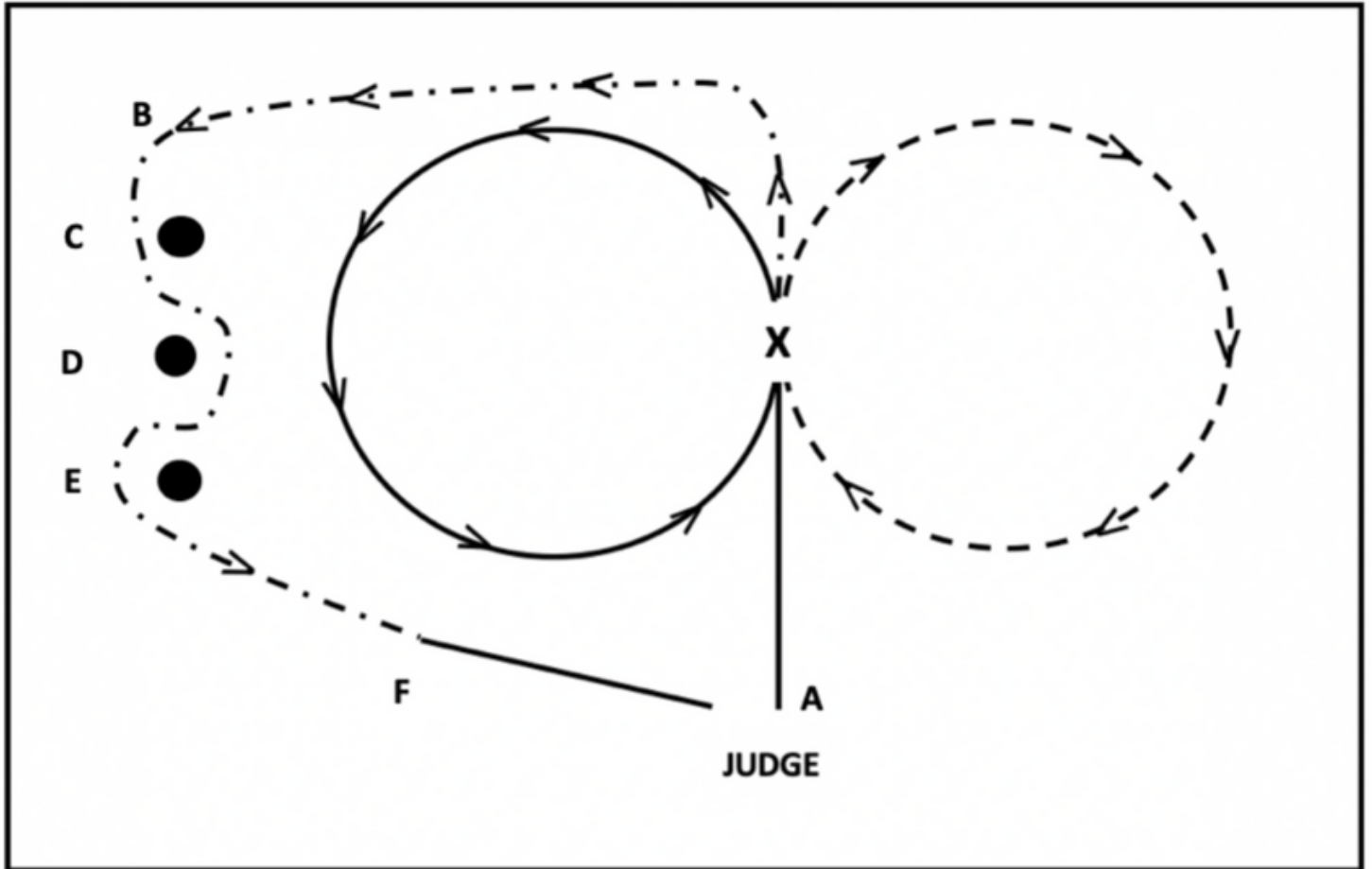

1. At **A** acknowledge Judge
2. Walk to **X** small circle to the left
3. At **X** trot a small circle to the right
4. At **X** trot to **B**
5. Trot past peg **C** on your left
6. Weave past peg **D** on your right
7. Past peg **E** on your left
8. Trot to **F**
9. Stop and settle
10. Walk to judge on loose rein



ALPHA SHOW

STOCKMAN'S CHALLENGE

JUNIOR DRY PATTERN

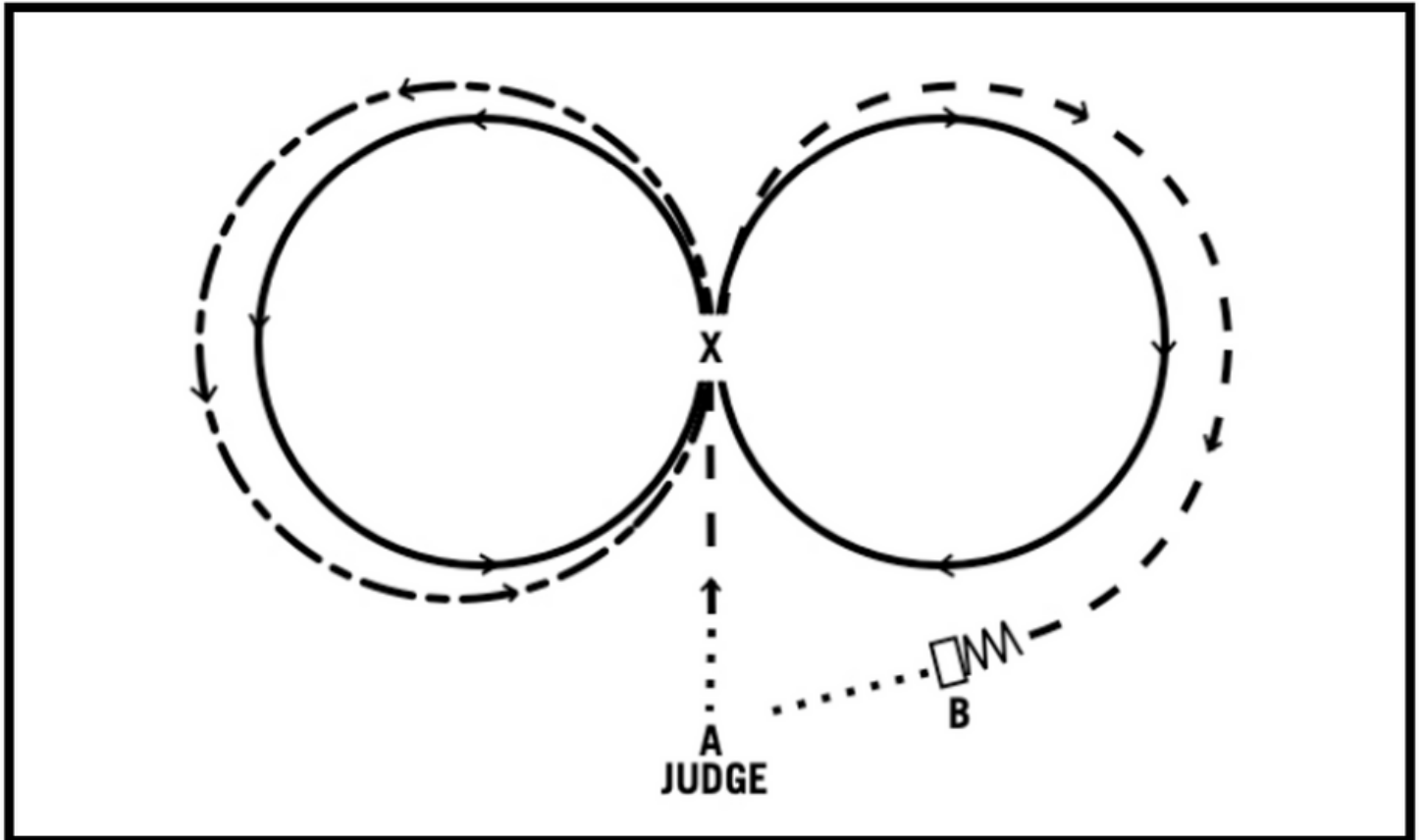

1. At **A** acknowledge Judge
2. Walk a short distance and trot to **X**
3. Canter a slow small circle to the left
4. Simple change at **X**
5. Canter a slow small circle to the right
6. Flying change at **X**
7. Fast circle to the left
8. At **X** trot a large half circle to the right
9. At **B** halt, settle and rein back 3 metres
10. Walk to Judge on loose rein



ALPHA SHOW

STOCKMAN'S CHALLENGE

JUVENILE & OPEN DRY PATTERN

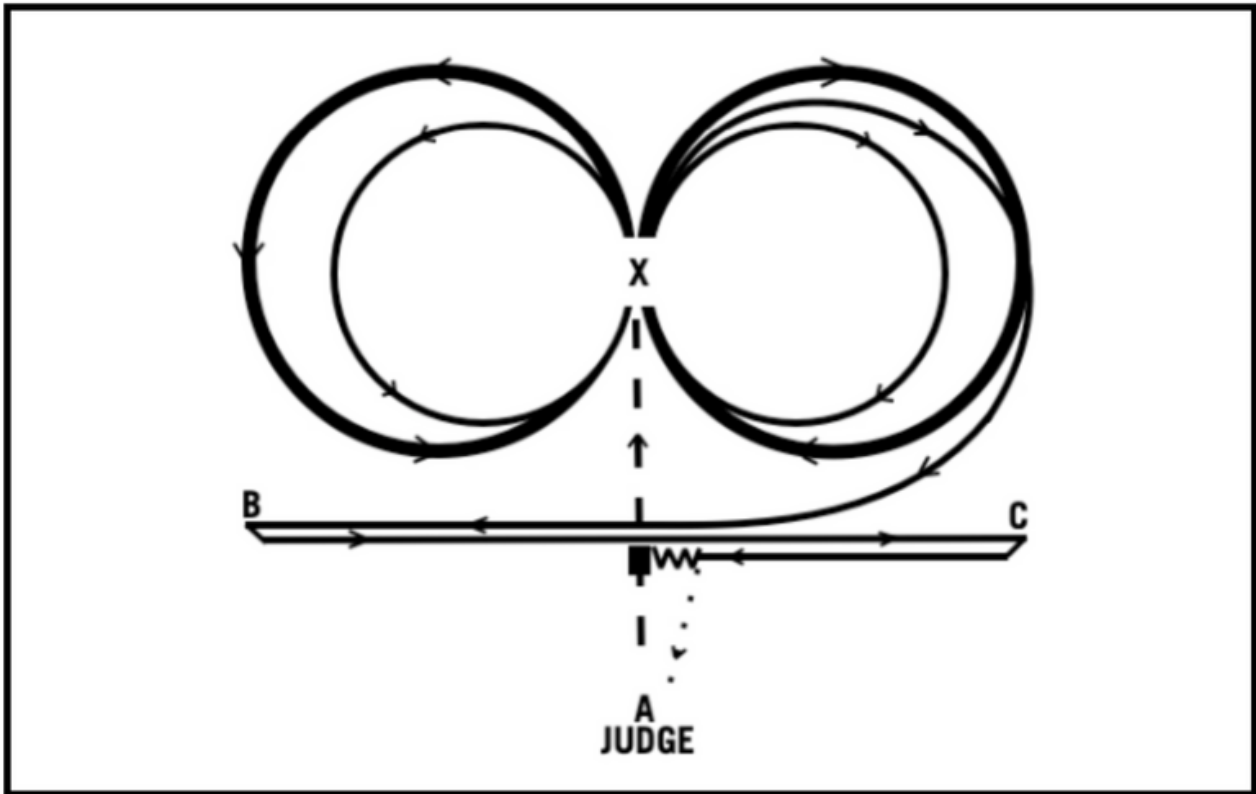

1. At **A** acknowledge Judge
2. Trot to **X**, gallop large circle right, at **X** canter a small circle right
3. Flying change
4. Hand gallop large circle left at **X** hand gallop small circle left
5. At **X** flying change
6. Canter three quarter large circle right, continue at canter to **B** roll back left
7. Canter to **C** roll back right
8. Canter to centre and stop
9. Settle and rein back 3 metres
10. Walk to **A** on loose rein



ALPHA SHOW STOCKMAN'S CHALLENGE TIME TRIAL

Rider: _____

Horse: _____

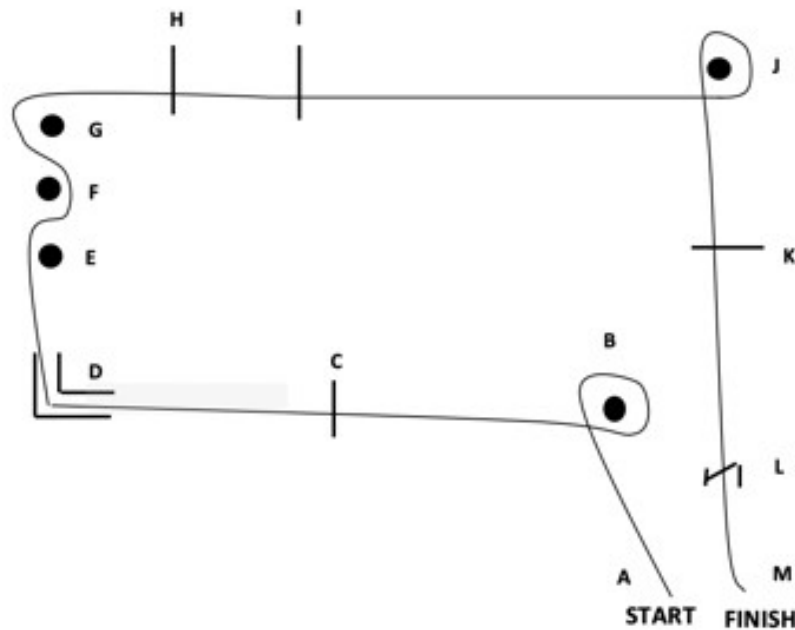

Course

1. Start at A proceed to B, and turn right around peg B
2. Proceed to C, over the jump, through D
3. Continue to E peg, keeping it on your right, past F with the peg on your left, and past G with the peg on your right
4. Continue over H and I jumps towards J
5. Go right around J peg with it on your left and towards and over jump K
6. Open and close the gate at L, leaving it closed
7. Finish the course at M

Note:

- In competition restricted to riders under 13 years, must open the gate but do not have to close it

Penalties

One second	For each hoof that goes outside of the L shape
Three seconds	<ul style="list-style-type: none"> • Any peg or obstacle knocked down or dislodged • Any obstacle that the Judge deems to be sufficiently moved
Elimination	Any section of the course not completely & correctly negotiated

Time (seconds)	Penalties	Grand Total

The steward is to mark on this sheet where the penalty or penalties incurred.



MEDWAY SINCE 1908

DONALDSON
FAMILY SALE

**BULL SALE
FRIDAY
27TH SEPTEMBER 2024**

MEDWAY STATION, BOGANTUNGAN QLD

**PROUD LONG STANDING
SPONSORS OF
THE ALPHA SHOW**



Hamilton & Hannah Donaldson 0429 412 804



Brenten & Alex Donaldson 0417 070 376

Quality paddock bulls always available

STUD CATTLE

Exhibitors Paperwork Checklist

Stud Cattle Curfew: Tuesday 21st May 2024 - 3pm

- Indemnity form
- Entry form
- Payment of entry fees
- Pedigree papers
- Waybill or NVD

Please Note:

Meeting with Stud Cattle Chief Steward in the Bull Ring on Tuesday 21st May at 6.00pm

All documents must be completed and supplied to the Chief Steward by Curfew.

SELLING CONDITIONS:
Exhibitors may place FOR SALE SIGNS on exhibited stud cattle for sale.

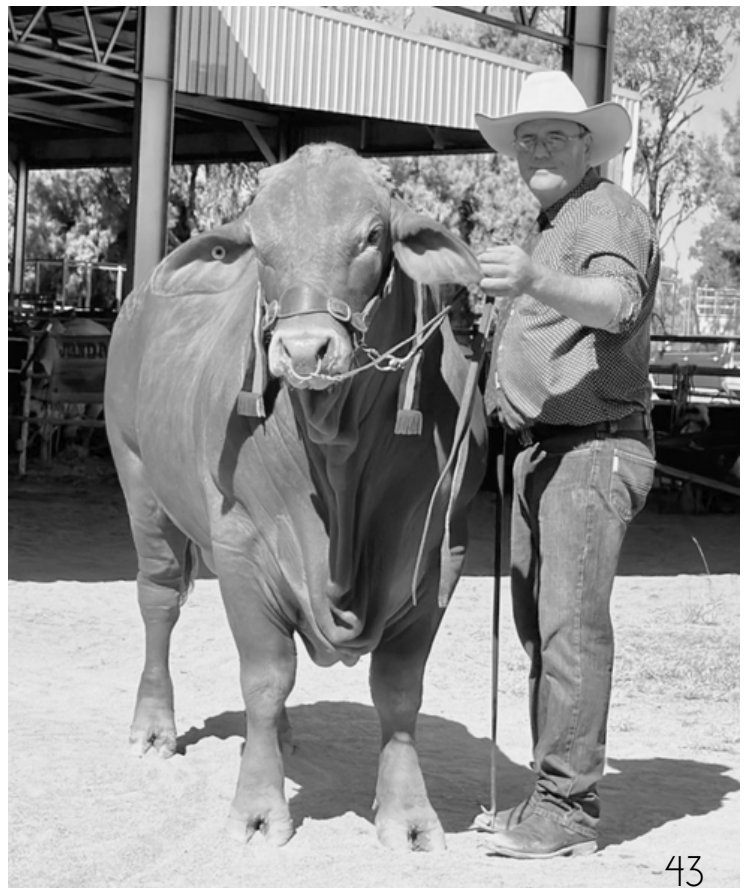

BANK DETAILS:
ALPHA SHOW SOCIETY
BSB: 124 001
ACCOUNT NO: 100009451

Date: _____



ALPHA SHOW SOCIETY INC
STUD CATTLE
ENTRY FORM

**EXHIBITS MUST COMPLY
 WITH THE REGULATIONS
 PRINTED IN THE SCHEDULE**

**ENTRY FEE MUST ACCOMPANY THIS FORM. Email form to
 admin@cressbankcattle.com.au**

Office Use	CLASS	SEX	ANIMAL NAME	DOB	H.B. No.	SIRE NAME & H.B. No.	DAM NAME & H.B. No.	BREEDER	FEE

Animal Health Declaration

**I/We agree to abide by the conditions laid down by
 the Alpha Show Society Inc for the duration of the
 Show.**

Exhibitors Name: _____

Address: _____

Signature _____

Stud Cattle Regulations

Chief Steward: Andrew Dyer Mobile: 0429 853423

Email: admin@cressbankcattle.com.au

Entries Close: 19th May 2024 – 9am

Stud Class Judging: Wednesday, 22nd May 2024

Led Steer Judging: Wednesday, 22nd May 2024

Junior Judging & Paraders Competitions:

Wednesday, 22nd May 2024

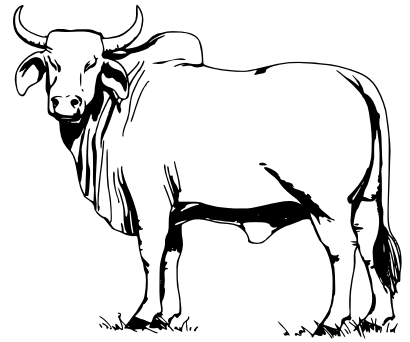

1. Single Entry Nomination Fee: \$17 per head, which includes initial bedding. Group Entries Nomination Fee: \$6 per group, which includes initial bedding. Led Steer/Heifer: \$11 per class. Herd Bulls: \$5 per class. Fees must be paid in full prior to judging otherwise exhibits will be disqualified.
2. Lodging of completed entry forms is taken as a guarantee by the owner, that the animals specified therein are free from all disease. In the case of an infectious disease being spread through or by an exhibit, the exhibitor shall be held responsible.
3. The Alpha Show Society will not be responsible for any accident that may be caused through or by an exhibitor, and it shall be a condition of entry that each exhibitor shall hold Alpha Show Society harmless and indemnified against any legal proceedings arising from any such accident.
4. Alpha Show Society will not, under any circumstances, hold itself liable for any accident on the ground, sale yards or premises.
5. Precautions will be taken to guard against fire and to protect the property at the Show, but exhibits will not be insured at the cost of the Alpha Show Society.
6. Stock, where practicable, shall be paraded as directed by the Chief Steward. Exhibitor's who do not comply, may be fined and disqualified at the discretion of the Chief Steward, whose decision will be final. All prizes won by said exhibitors shall be retained by the Society.
7. Cattle must be tied with neck chains when left unattended and must have nose clips when paraded. Failure to comply will result in fines at the discretion of the Stewards.
8. Positive evidence of infertility will be adequate for disqualification.
9. It is the responsibility of the exhibitor, to ensure that animals in the stud and led steer section which are brought onto the grounds, are tractable and able to be restrained and handled without causing damage.
10. The use of hormones and/or tranquillisers is prohibited. Any exhibitor violating this regulation will be dealt with by the Committee.
11. ALL CATTLE TO BE EXHIBITED AS TICK FREE.
12. All cattle entered in stud cattle classes must be registered in the name of the exhibitor as owner in a properly constituted herd book of the relevant breed association and must comply with the rules and regulations of the relevant breed association.
13. Age of all stud cattle shall be the actual age as at 1st April. Actual date of birth of each animal must be entered on the entry form.

Stud Cattle Conditions

Arrival

14. Exhibitors are requested that cattle are penned by 3pm on Tuesday of Show week
15. Ensure nomination fees are paid, NVD's (NLIS obligations met) and Herd Book Certificates are handed to the Steward in Charge by 3pm on Monday of the Show.
16. Any beast which behaves in an unsatisfactory manner may be expelled from the stud cattle area by order of the Stewards.
17. Exhibitors and livestock attendant's passes can be obtained from the Secretary.
18. Competitors arriving more than 1 day prior to Show, or departing more than 1 day later must obtain permission from the Secretary, so that arrangements can be made. Charges may apply.

Led Steer/Heifer

19. All Steers/Heifers must be traceable.
20. All cattle to be polled or effectively de-horned or they will not be allowed on the grounds.
21. Does not need to be a stud animal.

Bedding & Fodder

22. Straw bedding is supplied by the Alpha Show Society.
23. The provision of fodder is the responsibility of the exhibitor.

Weighing

24. Weighing is from 4 - 5 pm Tuesday of the Show, at the Alpha Showgrounds.
25. The Chief Steward will provide Parader Cards stating age and weight to Herd Masters. It will be the responsibility of the herd master to ensure the correct card is displayed at all times.

Washing

26. Washing of cattle on the grounds is permitted, only in the designated area using shampoo that is environmental friendly.

Judging

27. No person except those engaged in charge of the exhibit, shall be permitted to remain in the yards or ring during judging.
28. Stock appearing in the ring for judging will be disqualified if decorated with medals, ribbons, or prize tickets awarded at previous shows or events.
29. Points for Aggregate trophies are calculated as follows:

w 9 points - Supreme Champion; w 7 points - Champion; w 5 points - Reserve Champion;
w 3 points - First; w 2 points - Second; w 1 point - Third

In the event of a tie for any place, the points awarded for the place & the next lower place shall be equally divided.

30. Champions are selected from all 1st prize winners of the sex & the breed. A Reserve Champion will be selected to take the place of the Champion, in the event of the latter being disqualified for any cause. The Reserve Champion shall be selected from the remaining 1st prize animals, together with the 2nd prize of the class which furnished the Champion.
31. All breeds compete for the Grand Champion Bull and Female trophies. The All Breeds Supreme Champion shall be selected from the Grand Champion Bull and Female.
32. The Judge may at their discretion, refuse to award a prize where an exhibit is in the opinion, not of sufficient merit.
33. JUDGES DECISION IS FINAL.

Departure

34. STOCK travelling West of Alpha MUST be sprayed at the Saleyards before leaving the Alpha area.

STUD CATTLE & JUNIOR JUDGES

Order of Classes

Nominations must be completed by 9am, Sunday before the Show (19/05/2024).

Please note change of day for Junior Judges / Stud Cattle Competition

Wednesday 22nd May 2024

Meet at the Show Grounds

- Stud Cattle - 8.30am
- Led Steer/Heifer
- Junior Judges Paraders Competition
- Stud Cattle - Young Judges
- Prime Cattle - Young Judges Competition

All Judging will take place at the Showgrounds





EMERALD

— AUCTION CENTRE —

www.emeraldauctioncentre.com.au

RBV
RURAL

**Building strong and
trusting relationships.**

Matt Beard 0428 765 687

Terry Ray 0427 821 177

Bryton Virgo 0477 318 244

Tony Prentice 0417 709 778

OFFICE (07) 4982 4272

STUD CATTLE

WEDNESDAY 22nd May 2024

JUDGING 8.30 am

- Entries must be emailed to Andrew Dyer at admin@cressbankcattle.com.au by 9am Sunday before show. All exhibitors must complete an Alpha Show Society Waiver.
- Single Entry Nomination Fee: \$17 per head, which includes initial bedding. Group Entries: \$6 per group, Led Steer/Heifer: \$11 per class. Herd Bulls: \$5 per class. Fees must be paid in full prior to judging
- Ribbons for 1st, 2nd & 3rd place, Sashes for Supreme Champion, Champion & Grand Champion winners
- Unless otherwise stated class prizes are: 1st \$30, 2nd \$20, 3rd \$10
- All Reserve Champions are \$50, Champions are \$100 & Grand Champions \$200

1. Bull - 6 months & under 12 months
2. Bull - 12 months & under 15 months
3. Bull - 15 months & under 18 months
4. Bull - 18 months & under 21 months

Junior Champion Bull

Reserve Junior Champion Bull

5. Bull - 21 months & under 24 months
6. Bull - 24 months & under 30 months
7. Bull - 30 months & under 36 months
8. Bull - 36 months & over

Senior Champion Bull

Reserve Senior Champion Bull

MEDWAY DROUGHTMASTERS

Grand Champion Bull

9. Female - 6 months & under 12 months
10. Female - 12 months & under 15 months
11. Female - 15 months & under 18 months
12. Female - 18 months & under 21 months

Junior Champion Female

Reserve Junior Champion Female

13. Female - 21 months & under 24 months
14. Female - 24 months & under 30 months
15. Female - 30 months & under 36 months
16. Female - 36 months & over

Senior Champion Female

Reserve Senior Champion Female

DONALDSON BEEFMASTERS

Grand Champion Female

17. Breeders Group:

(To consist of either 2 males & 1 female, or 1 male & 2 females, to have been exhibited in their respective classes. Animals may be owned by the exhibitors - not necessarily bred. (\$50)

18. Sires or Dam Progeny Group:

To consist of either 2 males & 1 female or 1 male & 2 females, owned by the exhibitor, all the progeny of the one sire. The sire's name to be listed. The animals to have been exhibited in their respective classes. (\$50)

19. Led Steer/Heifer under 400kg

(1st \$80, 2nd \$40 3rd \$20)

20. Led Steer/Heifer 400kg & over

(1st \$80, 2nd \$40 3rd \$20)

21. Pen of 3 Herd Bulls

From Any Recognised Pure Breed. Unled (\$5 nomination fee) (\$25)

22. Single Herd Bull

From Any Recognised Pure Breed. Unled (\$5 nomination fee) (\$25)

B & A DOYLE

Supreme Champion Beast of the Show

(\$1000 Cash)

Most Successful Exhibitor

(\$200 Cash)

AGRICULTURAL STEEL

SPECIALISED MATERIAL SOURCING



HEAVY DUTY SHEDS



PIPE



BEAMS



CATTLE RAIL



RHS



LARGE DIAMETER PIPE



CATTLE PANELS



CATTLE GRIDS



FENCE POSTS



BARBED & PLAIN WIRE



CATTLE CABLE



STRAINER POSTS

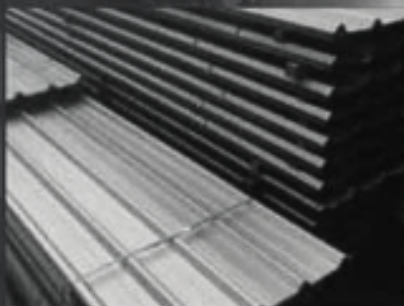

ROOFING & ACCESSORIES



REO MESH & BAR

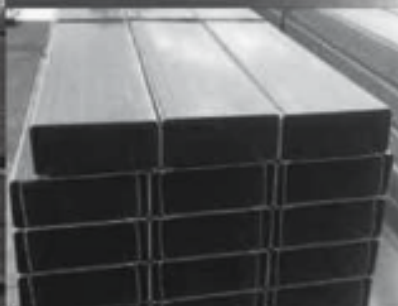

PURLINS Z & C



HAY FEEDER



JUNIOR JUDGES & PARADERS NOMINATION FORM

ENTRIES CLOSE : 9AM SUNDAY PRIOR TO THE SHOW 19/05/24

All competitors must complete a waiver/indemnity form.

Nomination Fee has been kindly donated this year.

Entries to Andrew Dyer

Phone: 0429 853423

Email: admin@cressbankcattle.com.au

NAME OF SCHOOL : _____

CONTACT NAME : _____

CONTACT MOBILE NUMBER : _____

CONTACT EMAIL : _____

NO	COMPETITOR NAME	DATE OF BIRTH	CLASS A NUMBER	CLASS B NUMBER	CLASS C NUMBER
1					
2					
3					
4					
5					
6					
7					
8					
9					
10					

RayWhite®

LIVESTOCK EMERALD LAND & CATTLE CO

A new trading name for the locally owned business
Emerald Land and Cattle Company (Livestock) Pty Ltd est. 2017.

-Livestock
-Rural Property
-Auctions



BROCK PALMER
Director/Principal

MOBILE: 0458 800 047
EMAIL: brock.palmer@raywhite.com

Impulse Training (RTO: 90909) is a Central Western QLD based First Aid Training & Medical Supplies company delivering nationally recognised training QLD wide. We carry a large range of medical supplies including, Defibrillators.

'Delivering Australia's most comprehensive "ON FARM" Rural & Remote First Aid Course'. We come to you. The team at Impulse Training can visit you in your workplace, home, cattle station or community space to provide quality on-site first aid training.

Services Provided:

- HTLAID009- Provide First Aid
- HLTAID010: Provide Basic Emergency Life Support
- HTLAID011- Provide First Aid
- HLTAID012 - Provide First Aid in an Education and Care Setting
- HLTAID013- Provide First Aid in Remote or Isolated Site
- HLTAID014 - Provide Advanced First Aid
- HLTAID015- Provide Advanced Resuscitation and Oxygen Therapy + HLTAID015 (express)
- 22556VIC- Course in the Management of Asthma Risks and Emergencies in the Workplace
- 22578VIC - Course in First Aid Management of Anaphylaxis
- 10685NAT - Handling Sharps & Injectables
- Customised First Aid Training
- Packages - specific to your industry (incorporating WH&S & incident forms)
- First Aid Information sessions for children

MediSwag

Impulse Training is the trademark for the MediSwag range... the only first aid kit designed specifically for the Rural industry! The MediSwag provides care and safety across a range of activities, including; living and working in rural Australia, Mining & Services, boating & fishing, or simply enjoying the great outdoors. MediSwag complies with industry WH & S standards, CHRRUP - Code of Practice & is endorsed by AgForce.

Contact us for your first aid training & medical supplies.

website: www.impulsetraining.net.au

email: impulsetrainingcpr@gmail.com mobile: **0429615331**

IMPULSE

Training

Vicki Revett
impulsetrainingcpr@gmail.com



JUNIOR JUDGES & PARADERS

Wednesday, 22nd May 2024

Indemnity forms can be downloaded online: <https://www.alphashowsociety.com/junior-judges-paraders>

Enquiries to Andrew Dyer Phone: 0429 853423 Email: admin@cressbankcattle.com.au

Unless otherwise stated prize money: 1st \$40, 2nd \$20, 3rd \$10

Conditions:

- The following classes are open to those under the age of 25 yrs on 1st of May in the year of the show
- Schools Competition requires a team of 3 students, enrolled at a school.
- Competitors under the age of 18 years must have approval from parents/guardians to enter. It is the responsibility of the parents/guardians to make arrangements on behalf of the competitor to take responsibility of their safety while competing in this event.
- Points will be allocated for correct animal assessment, speaking ability, description of animals, presentation and dress.
- Entrants in Junior or Senior Parade Classes enter at their own risk, entrants are responsible for any injury/damage to competitor or beast.
- Local winners or the highest local point winner is eligible for the CHASS Finals.
- NB: Age groups may be combined/split at stewards discretion depending on numbers.

Stud Cattle Young Judges Competition: Class A

1. Under 8 years
2. 8 years & Under 13 years
3. 13 years & Under 15 years
4. 15 years & Under 17 years
5. 17 years & Under 25 years

Paraders Competition: Class B

1. Under 8 years
2. 8 years & Under 13 years
3. 13 years & Under 15 years
4. 15 years & Under 17 years
5. 17 years & Under 25 years

*Overall Encouragement Award in Each Age Group
From Class A & Class B \$40*

Prime Cattle Young Judges Competition: Class C

1. Under 8 years
2. 8 years & Under 15 years
3. 15 years & Under 25 years

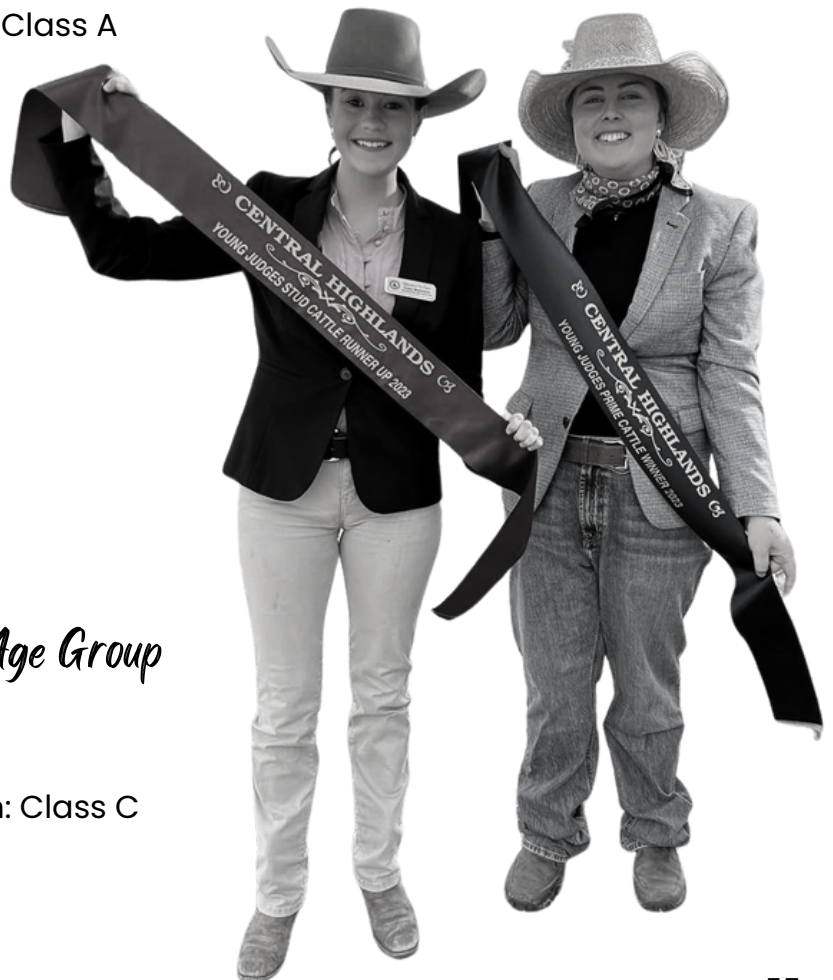

MICHAEL HORMAN



TRANSPORT

ALPHA
QUARRY

WESTERN
STABILIZING
0427 793958 • 0429 006864

**Lot 1 Oak Street
Barcaldine Q 4725
horman.transport@bigpond.com**

- PLANT HIRE
- GRADERS
- SIDETIPPERS
- FLOAT HIRE

- WESTERN STABILIZING
- STABILIZER
- CEMENT SPREADER
- BULK CEMENT

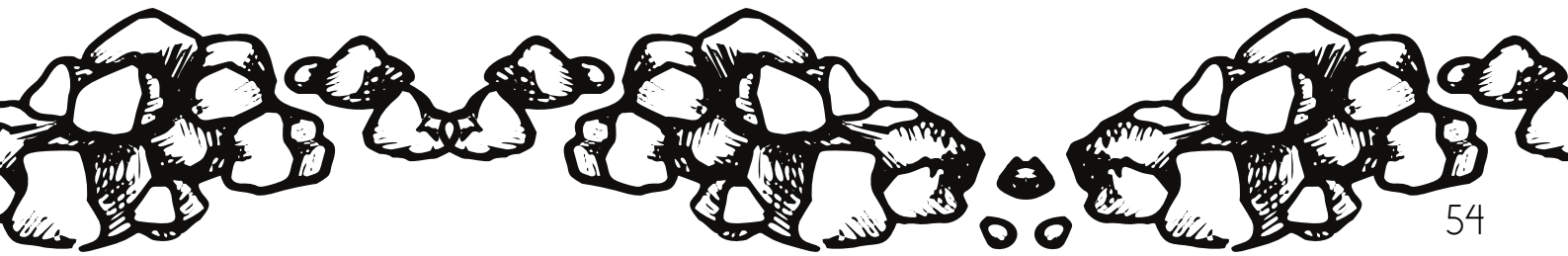



Affiliated with & run under the Rules of Qld Working Cattle Dog Trial Ass Inc

21st & 22nd May 2024

FINALS WILL RUN ON TUESDAY & WEDNESDAY

**HORMAN TRANSPORT & ALPHA QUARRIES
OPEN DOG TRIAL**

TUESDAY 21ST STARTING 7.30AM

Nomination \$15

**1st \$350, 2nd \$200, 3rd \$150,
4th \$100, 5th \$80, 6th \$60**

Tuesday night Finals under lights over at Working Dog Trials arena from 6pm.

WEDNESDAY 22ND STARTING 7.30AM

MAIDEN DOG TRIAL

Nomination \$5

1st \$100, 2nd \$70, 3rd \$30

NOVICE DOG TRIAL

Nomination \$10

1st \$150, 2nd \$100, 3rd \$80, 4th \$60, 5th \$40, 6th \$20

" SIRE SHOOTOUT"

UNDER LIGHTS WEDNESDAY NIGHT IN THE MAIN ARENA

Nomination \$15

1st \$250, 2nd \$150, 3rd \$100

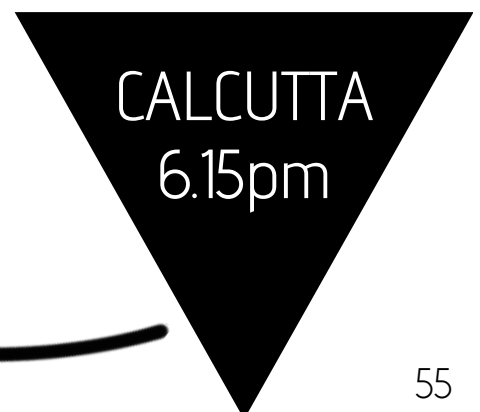

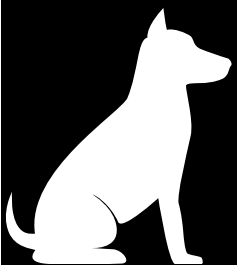

WORKING DOG NOMINATION DETAILS

Nominations Close:

17th May 2024

Tim Stewart

0448 345 356



Call the Experts

Phone 07 5530 2710

Nominations must be paid & Alpha Show Society Waiver Form completed prior to competing.

Canteen orders will be available to be delivered to Working Dog Precinct.

Thankyou

TANYAR CATTLE CO. "COOINDA"

FOR THE DONATION OF CATTLE



Spectators are encouraged to drive to Working Dog precinct by following the white line from behind the Showgrounds southern toilet block

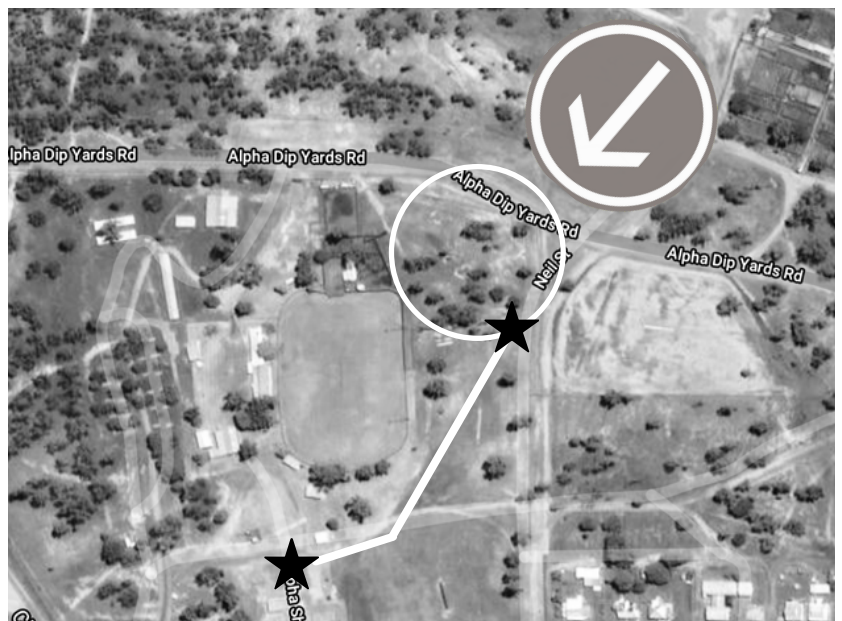



**ALPHA
MERCHANDISE**

ALPHA MERCHANDISE &

Graslan[®]
Herbicide



**PROUD PLATINUM SPONSORS OF THE
2024 ALPHA SHOW
WE WISH ALL COMPETITORS, EXHIBITORS
& THE COMMITTEE A SUCCESSFUL &
ENJOYABLE EVENT.**

Your Local Blokes in
RURAL MERCHANDISE

HAY

GENERAL FREIGHT



PRIME CATTLE

Chief Steward: Nick Dyer Ph: 0409 853534

Nominations: www.tinyurl.com/AlphaShowPC

Show Curfew: Monday 20th May - 4pm

Judging: Tuesday 21st May 2024

Presentations: Wednesday 22nd May 2024, 7am At *Cattle Sale Breakfast, Showgrounds Canteen*

Cattle Sale Breakfast: Wednesday 22nd May, 7am, Note change of venue.

Sales Starts: Wednesday 22nd May - 9am

Nomination Fees: Single Head \$5, Pen of 3 or Pen of 6 \$15, Pen of 10 \$25

Exhibitors Paperwork Checklist

Entry Form, entries close 12/05/24

Waiver Form

Payment of Entry Fees - Due on Invoice

NVD Completed & all cattle tagged with NLIS tags

Curfew Monday 20th May - 4pm

All documents MUST be completed and supplied to the Chief Steward by Curfew.



Proud sponsors of the
2024 Alpha Show

Graneta **XXI.**
ANGUS

Selling August *15* 2024

On-Property Glendale Bell

80 Angus Bulls

"For the Real Cattlemen"

Jon Gaffney Ph: 0447 631 346
Peter Gaffney Ph: 0474 926 232
www.graneta.com.au

PRIME CATTLE REGULATIONS

Prime Cattle Chief Steward: Nick Dyer Ph: 0409 853534

Vendors limited to 3 exhibits, per class

At the Chief Stewards discretion some classes maybe combined for judging, if required.

Nominations ONLINE: www.tinyurl.com/AlphaShowPC

All cattle will be judged on conformation, weight for age, quality, finish & evenness of pen.

REGULATIONS

1. Entry via online form above or by contacting Chief Steward, online nominations preferred.
2. All Prime Cattle Exhibitors MUST complete and submit an Indemnity Form either online with entry or paper based on arrival to cattle yards. Link Above.
3. Invoices for entry fees will be emailed to exhibitors after delivery of cattle to the Show. Stand in cattle will incur a \$15 per head fee at mouthing in addition to the fees below.
4. Non-competitive exhibits are not allowed.
5. Stud cattle are not eligible to compete.
6. Wild cattle will not be allowed to compete.
7. Exhibits can not be entered for or compete in two or more classes.
8. The lodgment of a completed entry form will be taken as a guarantee that the animals specified therein are free from all disease as far as is known by the owner. In the case of an infectious disease being spread through or by an exhibit, the exhibitor shall be held responsible.
9. The Alpha Show Society will not be responsible for any accident that may be caused through or by an exhibitor, and it shall be a condition of entry that each exhibitor shall hold Alpha Show Society harmless and indemnified against any legal proceedings arising from any such accident.
10. Alpha Show Society will not, under any circumstances, hold itself liable for any accident on the grounds, sale yards or premises.
11. All care will be taken with the exhibits, but neither the Alpha Show Society nor its appointed Stewards will accept any responsibility for loss or injury to exhibits while at the show or in transit to and from the Saleyards.
12. The Alpha Show Society reserves the right to transfer entries to the correct class, where wrongly entered or to more suitable classes.
13. All entries are received subject to the right of the Stewards to reject any cattle, not up to show standard & if required to arrange for removal from grounds before judging commences.
14. Protests must be lodged in writing to the Secretary within one (1) hour after the awarding dispute has been made. A protest fee of \$50.00 is required and will be retained by the Society, if in the opinion of the Chief Steward and Judge acting together, the protest is frivolous

CONDITIONS

15. Exhibits must be the bona fide property of the exhibitor for at least 3 mths prior to the Show.
16. All cattle must be dehorned or the horn must not be longer than it is wide.
17. All HGP treated cattle must have a triangular ear mark.
18. All cattle must have a NLIS identification tag, secured to the ear.
19. Pasture fed/crop fed cattle can only be exhibited in specific classes unless stated otherwise.

PRIME CATTLE REGULATIONS

20. Cattle not intended to be sold must be clearly MARKED on the Entry Form as NOT FOR SALE. These animals to be identified to the Stewards at the mouthing and branded with a R.

ARRIVAL

21. Exhibitors are requested that cattle are penned on the grounds by 4pm on Monday of the Show. Exhibitors are responsible for the penning of cattle on arrival at the grounds.

WEIGHING

22. The weight ranges listed for classes are live weights.

TAG COLOUR	MALE CLASSES	FEMALE CLASSES
RED	CLASS 1	CLASS 7
GREEN	CLASS 2	CLASS 8
YELLOW	CLASS 3	CLASS 9
BLUE	CLASS 4	CLASS 10
ORANGE	CLASS 5	CLASS 11
PINK	CLASS 6	CLASS 12



23. All cattle will be mouthed, ear tagged (if necessary) and if not for sale by the Official Moulder's prior to the closing date. Ear tags depicting the number of incisor teeth erupted will be affixed to the upper side of the left ear. The colours of the tag are displayed in the table above.

24. A Supreme Champion Male & Female exhibit will be selected from ALL class exhibits.

25. Points for Aggregate trophies are calculated as follows:

w 9 points – Supreme Champion; w 7 points – Champion; w 5 points – Reserve Champion;
w 3 points – First; w 2 points – Second; w 1 point – Third

26. In the event of a tie for any place, the points awarded for the place and the next lower place shall be equally divided. The Judge may at their discretion, refuse to award a prize where an exhibit is in the opinion, not of sufficient merit.

27. Presentation of prizes to Prime Cattle Exhibit Winners will be made at 7am on Wednesday 22nd May 2024 at the Alpha Showgrounds Canteen – Cattleman's Breakfast

SALE

28. If a preferred agent is required for auction, please indicate this on the entry form. A commission of 5% is charged with half rebate going to the Alpha Show Society.

29. Separate NVD's must be completed for each selling agent employed by a vendor.

30. Lots must be sold as a single unit and not mixed.

31. Any cost of transferring NLIS tag is at the expense of the vendor.



ELDERS EMERALD IS FOR FARMERS AND THE LOCAL COMMUNITY

Elders Emerald & Alpha are proud to be supporting the 2024 Alpha Show. With a dedicated local team, speak to us today for all agribusiness needs.

- Livestock
- Merchandise
- Real Estate
- AG Chem
- Agrifinance
- Rural Products

Ben Liebelt	Branch Manager	0428 810 471
-------------	----------------	--------------

Don Tucker	CQ Livestock Manager	0428 841 666
------------	----------------------	--------------

Jeney Freney	Rural Products Sales Manager	0418 394 663
--------------	------------------------------	--------------

Creden Weir	Territory Sales Manager Livestock	0438 776 867
-------------	-----------------------------------	--------------

Beau White	Territory Sales Manager Livestock	0458 733 250
------------	-----------------------------------	--------------

Chelsea Mosch	Rural Product Sales	07 4986 7500
---------------	---------------------	--------------

Charli Leahy	Livestock Sales Support & Accounts	0497 804 504
--------------	------------------------------------	--------------

Elders Emerald & Alpha

32 Old Sheeppark Place, Emerald QLD, 4720

07 4986 7500

E: dg_emerald@elders.com.au





Prime Cattle Classes

Nomination Fees: Single Head \$5, Pen of 3 or Pen of 6 \$15, Pen of 10 \$25

Nominate Online:

www.tinyurl.com/AlphaShowPC

Unless otherwise stated, prize money as follows:

1st - \$150, 2nd - \$100, 3rd - \$75

All Champions are \$400

All Reserve Champions are \$125

Pens of Steers: Classes 1 - 3

1. ALPHA MERCHANDISE & FMC Graslan - Pen of 10 - OX or Steers

Heavier than 560kgs, pasture fed.

Suitable for Japanese Market.

Tagged according to age.

1st - \$1000, 2nd - \$600, 3rd - \$400, 4th - \$200

2. Pen of 3 Steers: Milk - 2 Tooth

Heavier than 560kgs, pasture fed.

Suitable for Japanese Market.

Tagged according to age.

3. Pen of 3 Steers: 2 - 4 Tooth

Heavier than 560kgs, pasture fed.

Suitable for Japanese Market.

Tagged according to age.

Vince Dyer Memorial

Champion Pen of Steers

(\$400+Trophy) from Classes 2 & 3 only

Reserve Champion Pen of Steers

Classes 4, 5 & 6 and 10, 11 & 12
Conditions: Judged as separate classes.

Single Steer Classes: Classes 4 - 6

4. Single Steer: Milk Tooth (560kgs <)

5. Single Steer: 2 Tooth (560kgs <)

6. Single Steer: 4 Tooth (560kgs <)

Noel Goodwin Memorial

Champion Single Steer

(\$400)

Reserve Champion Single Steer

Pen of Females Classes: Classes 7 - 9

7. Pen of 6 Trade Heifers

Milk - 2 tooth, less than 520kgs

8. Pen of 6 Export Heifers

Milk - 6 teeth, heavier than 520kgs

9. Pen of 6 Full Mouth Cows

David Hoch Memorial

Champion Pen of Females

(\$400)

Reserve Champion Single Steer



Classes 4, 5 & 6 and 10, 11 & 12

Conditions: Judged as separate classes.

Single Female Classes:

Classes 10 - 12

10. Single Female: Milk Tooth

400 Kgs <

11. Single Female: 2 Tooth

400 Kgs <

12. Single Female: 4 Tooth

400 Kgs <

Elders

Champion Single Female

(\$400)

Reserve Champion Single Female

ARCUO AG PTY LTD

Mal Dyer Memorial



Supreme Male Exhibit

Single or Pen (\$500)

Fat Man Small Motors

Vic Goodwin Memorial

Supreme Female Exhibit

Single or Pen (\$500)

Clermont Concrete & Constructions

Most Outstanding Exhibit

\$500 +

\$1000 Graneta Stud Bull Credit (on Property Sale)

Des Salmond Memorial

Encouragement Award

\$400

Elders

Laurence & Pat Hack

Most Successful Exhibitor

\$250 + Trophy



FAT MAN SMALL MOTORS

can-am®



07 4982 0604

111 Clermont Street Emerald



WE'RE ALL IN THROUGH THICK & THIN

That's why more than half of our customers have been with us for over 30 years.

Westpac Agribusiness



FEEDLOT SECTION & CARCASS COMPETITION

ALPHA SHOW SOCIETY CARCASS COMPETITION CONDITIONS OF ENTRY

CHIEF STEWARD:

Mark Wemyss

Mob: 0488 068 177



1. All cattle will be for bona fide sale.
2. Entries must be the bona fide property of the exhibitor at least two months prior to the date of closing entries and the breed must be stated on the entry forms.
3. Entries must be from properties located within the Alpha/Jericho Region.
4. All cattle entered must be identified with an NLIS electronic device and accompanied by a current National Vendor Declaration Form.
5. The judge's decision will be final.
6. All cattle to be received at the Alpha Sale Yards by 4pm on Monday, 20th May
7. Cattle will be fed for 100 days.
8. All costs are deducted from sale proceeds.
9. Cattle for the Feedlot Challenge must indicate whether they require HGP treatment on arrival at the feedlot or not.
10. Store cattle will be judged separately at each phase and only combined for Champion Pen which will be an aggregate of points earn over the Store Assessment, Weight Gain, MSA Carcass Assessment Scores and Taste Test. At the stewards discretion the numbers of cattle put up for judging at the second phase maybe reduced across the board.
11. On arrival if weights of an individual steer are over the nominated class weights they will automatically be entered into the higher weight class
12. The society reserves the right to:
 - Vary the rights for the arrangements for selling, which may be necessary through unforeseen circumstances.
 - Adjudicate upon any questions for which provision has not been made in these conditions.

Nominations: www.tinyurl.com/AlphaShowPC

Alpha Show Society **AGRICONNECT FEEDLOT SECTION & CARCASS COMPETITION**

Nomination Fee \$150 per pen (Classes 13 - 16). Nomination fees will be invoiced after delivery of stock. Unless otherwise stated, prize money as follows:

1st - \$150, 2nd - \$100, 3rd - \$75

13. AgriConnect Pen of 13 STEERS

Under 440kgs, milk - 2 teeth

14. AgriConnect Pen of 13 STEERS

440kgs & Over, milk - 4 teeth

15. AgriConnect Pen of 14 TRADE HEIFERS

300-400kgs , milk - 2 teeth

16. AgriConnect Pen of 14 EXPORT HEIFERS

400-500kgs , milk - 4 teeth

AgriConnect Feedlot Section

17. Highest Average Daily Weight Gain

for Each Class 13-16

18. Highest Average MSA Carcass

Assessment Score

for Each Class 13-16

19. Best Taste Test Score of a Single Cut

for Each Class 13-16



Champion Pen Class 13

Champion Pen Class 14

Champion Pen Class 15

Champion Pen Class 16

(\$500 EACH CLASS)

**20. CONSUMER
CHOICE AWARD \$250**

Sponsored by
Fairview Cattle Co

Taste Testing will be an independent panel at the Beef Dinner, which will be when all winners from the above classes will be announced.

Alpha Show Society

BREAKFAST

All sponsors, exhibitors, volunteers & members.

Alpha Showgrounds Canteen

Wednesday

22/05/24

7.00am

**BROWN
AND
HURLEY**
The BIG TRUCK People

Kindly Supported by Brown & Hurley



New & Used Truck & Trailer Sales ROCKHAMPTON

PROUD SPONSORS OF THE ALPHA SHOW SOCIETY.

**BROWN
AND
HURLEY**
The BIG TRUCK People



985 - 1005 Yaamba Road, Parkhurst Ph: 07 4923 8000

brownandhurley.com.au



KYOGLE | DARRA | TOWNSVILLE | COFFS HARBOUR | ROCKHAMPTON | YATALA | TOOWOOMBA | CABOOLTURE | TAMWORTH | ROMA | EMERALD



Readymix Concrete
Shed Supply & Construction
Concrete Slabs
Tanks & Troughs

Small Jobs Catered For



Clermont Concrete

Rock Solid for 20 Years

Your concrete product & services specialist

Ph: 4983 2988 | Mob: 0418 740 303

4 Gregory Lane, Clermont

admin@clermontconcrete.com.au

www.clermontconcrete.com.au 



PAVILION SECTION

Chief Steward: Mrs Jodie Sypher
Ph: 49853 555 / 0429 853 333

If you would like to volunteer to help in the pavilion please contact Jodie.



Entries Close: Tuesday 21st May 11am

Judging: Tuesday 21st May 1pm

Open to Public: Wednesday 22nd May - 9am

Entry Fee: 50c (unless otherwise stated, juvenile entry is free)

Prizes: All Pavilion Classes are First Prize \$5 (unless otherwise stated). No 2nd or 3rd prizes, with the exception of juvenile classes. Prize money for Section Champion & Aggregates is \$25

(All Champion & Aggregate classes, trophies to the same value as prize money may be substituted at stewards discretion.)

The Lachlan Millar MP Pavilion Family Award ~ \$100

To be eligible for the Family Trophy, children must be aged under 18 years at the time of the Show.

Awarded to the family who exhibits the most number of entries across all sections & divisions in the Pavilion. A points system will determine the winning family. Each family member scores 1 point for every division entered.

Most Number of Exhibits ~ \$50

Regulations & Conditions

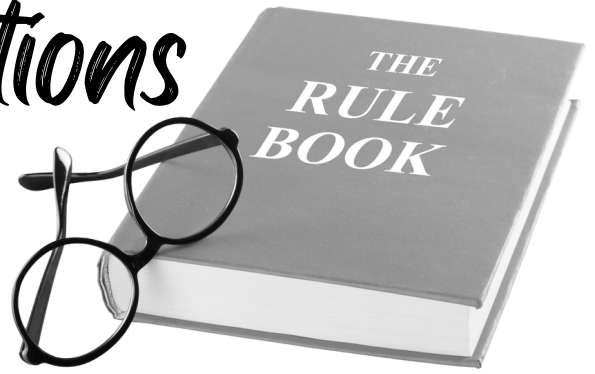

REGULATIONS

1. All exhibits must be accompanied by a completed Official Entry Form. A separate form must be completed for each section.
2. Exhibits must be the actual property of the exhibitor, in whose name they have been entered.
3. Exhibits will be accepted at the Pavilion **between 8am - 11am on Tuesday 21st May**
4. Pavilion is closed for judging at **1pm sharp on Tuesday**. Late entries will not be accepted for competition.

CONDITIONS

5. Exhibits can not be entered for or compete in two or more classes.
6. The Alpha Show Society reserves the right to transfer entries to the correct class, where wrongly entered.
7. All care will be taken with the exhibits, but neither the Alpha Show Society nor its appointed Stewards will accept any responsibility for loss or damage to exhibits while at the Show or in transit to and from the grounds.
8. During the Show, all exhibits will be in the custody of the Stewards and shall not be touched or handled by the owner or any person other than the Judge or Stewards under any pretence whatsoever, without the consent of the Steward in Charge.

JUDGING

9. The Judge may at their discretion, refuse to award a prize where an exhibit is in the opinion, not of sufficient merit. The Judge's decision is final. No correspondence will be entered into.
10. A first place prize will be paid for each class where a trophy is not awarded.
11. In the event there is only one entry in a class a first prize may be awarded.
12. Points for Aggregate trophies are calculated as follows:

w 7 points – Champion;

w 3 points – First; w 2 points – Second; w 1 point – Third

In the event of a tie for any place, the points awarded for the place and the next lower place shall be equally divided.

COLLECTION

13. Prizes, trophies etc. will be available for collection at the Pavilion **after 10am on Wednesday only**.
14. Exhibitors wishing to sell any exhibits, please state on entry form 'For Sale' and include price.
15. **Entries can be collected after 4.30pm on Wednesday, or on Thursday morning.**

Alpha Show Society Inc.

PAVILION ENTRY FORM

Entry Forms & Fees MUST accompany entries.
A separate form for each section is required.

Entries will not be accepted without form or entry fees.

. CLOSING DATES AS PER SCHEDULE



ONE FORM PER PERSON PER SECTION

DIVISION	CLASS	EXHIBIT DESCRIPTION	ENTRY FEE \$ c
Total Amount enclosed:			

To the Secretary, PO Box 62 Alpha Q 4724.

I make the above entries for the Show, subject to the By-laws and regulations comprised in the Model Uniform Schedule compiled by Queensland Chamber of Agricultural Societies except where such may be modified or added to by the Rules or Regulations of the Alpha Show Society, all of which are deemed included herein as if inserted at full length.

Name:	Mr / Mrs / Miss
Address:	
Signature:	
Date:	/ /

ADDITIONAL FORMS AVAILABLE ON REQUEST

STEWARDS USE ONLY

Total Amount Received: \$	Paid:
---------------------------	-------

J & J Sypher



EARTHWORKS

Contact: Jaimie Sypher

0427 853 555 or

07 49853 555

sypher5930@gmail.com



SALES | SERVICE & REPAIRS | DESIGN | HIRE



We are *the* pump & irrigation specialists for all your water supply and irrigation projects

- Pipes, pumps, tanks, sprinklers, hoses & fittings
- Solar, engines, generators, electric motors & control equipment
- Bore testing equipment & services
- Fully equipped workshop for pump repair & testing
- Property planning & mapping of stock water systems
- Hire of pumps & equipment
- In field repairs & installations

17-19 Hicks Street
Emerald

Ph: 4987 4748

www.cqpump.com.au



SERVICING CENTRAL & WESTERN QLD



SCARECROW COMPETITION TIME...

A scarecrow a day keeps the crows at bay.

The Alpha Show Society is seeking entries for the best Scarecrow in the land...

Grab your friends, school buddies, parents, work colleagues and let your imagination run wild...

Weird, Wacky, Pretty, Scary. Bring it on!

We need your Scarecrow on a stick, so we can stand them in a hay brick...

Enter at the Pavilion
Entries close 10am
Wednesday 22nd May

Name your Scarecrow
Free entry - open to all ages

\$100 prize money

Sponsored By Reid & Julie Bauman

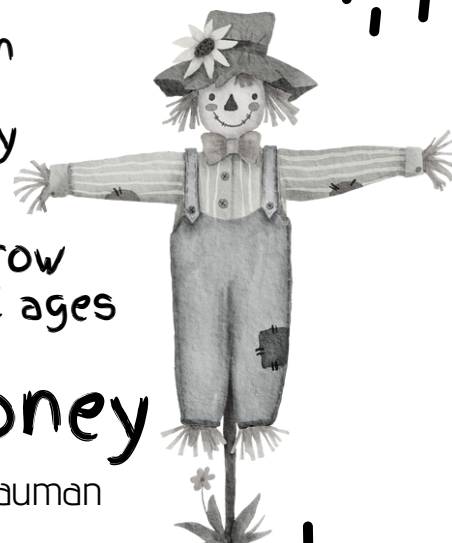

SECTION A - FLOWERS & POT PLANTS

Division A: Blooms

1. 1 Rose - Single, full bloom, Pink
2. 1 Rose - Single, full bloom, Red
3. 1 Rose-Single, full bloom, any other colour
4. 1 Rose Bud - Single, any colour
5. Bunch of mixed roses
6. 3 Roses, different colour.
7. 3 Roses. One variety, bud to full bloom, showing value of roses in all stages. (smallest bud must have colour)
8. Miniature Rose.
9. One stem with one or more flowers.
10. 1 Button Chrysanthemum - Single, any colour
11. 1 Chrysanthemum - Single, any colour
12. Bunch of mixed Chrysanthemums
13. Gerberas, Single.
14. Gerberas, Double.
15. Gerbera, 3 Single or double different colour.
16. Gerbera, hybrid.
17. Geranium, 3 Single or double, any colour.
18. Marigolds - Collection.
19. Flowering Shrub any variety
20. One flower - not specified.
21. Native flowers 3 stems.
22. Trails of flowering creeper.
23. Spike of Bougainvillea.
24. Collection of Herbs, 3.
25. Plate of Petunias

CHAMPION ROSE

CHAMPION BLOOM

BLOOMS AGGREGATE

Class Definitions

Trough - Defined as a low, narrow receptacle whose length is greater than its width.

Basket - A basket may be any size or shape, but must not be made of plastic, glass or pottery.

Spray - A spray consists of a stem that has several branches, with flowers on those branches.

Collection - A collection is judged for quality, freshness & variety, not quantity of one variety.

Distinct - Each bloom must be different

Division B: Floral Work & Decorations

26. Most decorative container of mixed flowers.
27. Contemporary floral arrangement for lounge (In any container, no restriction on materials used.)
28. Arrangement from a variety of nature bark foliage and flowers.
- 28.(a) Table decoration, no restrictions on material used
- 28.(b) Arrangement in old boot or gum boot.

CHAMPION FLORAL WORK & DECORATIONS

FLORAL WORK & DECORATIONS AGGREGATE

Division C: Pot Plants

29. Cactus or Succulent Plant Garden.
30. Cactus pot plant.
31. Fern in Pot - Maiden Hair.
32. Foliage Plant - Any variety.
33. One of any other Fern.
34. One climbing or twining plant, any variety.
35. Succulent in a pot.
36. One Palm in pot.
37. One plant not otherwise provided for.
38. One plant in bloom in pot.
39. Variegated Foliage Plant.
40. Plant Growing in Ornamental pot or cup saucer.

CHAMPION POT PLANT POT PLANT AGGREGATE



SECTION B FARM & GARDEN

All fruit to have own leaves displayed

45. Hen eggs, 1 dozen, to be judged on weight, freshness, texture of shell & shape.
46. 1 Jar of Honey, Local.
47. Mandarins - three, any variety.
48. Lemons - three, any variety.
49. Oranges - three, any variety.
50. Grapefruit - three, any variety.
51. Cumquats - three
52. Lemonade Fruit - three
53. Limes - three.
54. Best decorative collection of Fruit.
55. Any fruit not otherwise mentioned
56. Cabbage - One head.
57. Marrow, vegetable.
58. Zucchini.
59. Tomatoes - three, ripe or green.
60. Lettuce - one head.
61. Carrots.
62. Beetroot.
63. Beans - plate of any variety.
64. Sweet Potatoes.
65. English Potatoes.
66. Eshallotts - bunch.
67. Best collection of salad vegetables.
68. Silverbeet - bunch.
69. Turnips.
70. Best display of vegetables.
71. Cucumbers.
72. 1 table Pumpkin - any variety.
73. Heaviest Pumpkin - any variety.
74. 3 Pumpkins of different variety.
75. 1 Pie Melons - suitable for jam making.
76. Most unusual shaped vegetable.
77. Any Vegetable not otherwise mentioned

CHAMPION FARM & GARDEN

**MRS W. DYER MEMORIAL
FARM & GARDEN AGGREGATE
~ \$200 CASH TROPHY**

DARK RICH FRUITCAKE COMPETITION

LOCAL SHOW JUDGING:

Show Society should include a Class for "Dark Rich Fruit Cake" in the Cooking Section of Show Schedule. Class to clearly indicate conditions & size of cake being either:-

(a) A 250 gram (1lb) cake mixture with approximately 1.5kg of dried fruit using - currants (whole); sultanas & raisins (cut); mixed peel; with cherries & nuts optional. Cake to be baked in a square 20cm (8 inch) tin approximate internal measurement. OR

(b) A 500 gram (1lb) cake mixture with approximately 2.25kg of dried fruit using - currants (whole); sultanas & raisins (cut); mixed peel; with cherries & nuts optional. Cake to be baked in a square 25.5cm (10 inch) tin approximate internal measurement.



- Competitors are permitted to enter any number of Local Shows.
- Competitors to represent the Society where they first win.
- The Local Show winner is permitted to represent the Show Society at the Sub-Chamber Final Judging.
- If the winner is unable to continue competing then the next place getter is selected.
- A competitor must exhibit at a Local Show to qualify for the Sub-Chamber Final Judging.
- Local Show winner can represent only one (1) Local Show at the Sub-Chamber Final Judging.
- If a Local Show winner wins at another Show, the runner-up (or 2nd place getter) then qualifies to represent that Show at the Sub-Chamber Final Judging.
- The State winner from previous year ineligible to enter the State Competition for a period of one (1) year.

Alpha Show Society CLASS 95 Mrs J Salmond Memorial (\$50)

towards CHASS entry at Emerald Show.

SUB-CHAMBER JUDGING:

- Only one (1) entry permitted from each Local Show in the Sub-Chamber Final Judging.
- The Sub-Chamber winner qualifies for the State Final Judging in the same year of the Competition.
- For Sub-Chamber Judging, the competition is to bake, using own recipe, a 500 gram (1lb) cake mixture with approximately 2.25kg of dried fruit using currants (whole); sultanas and raisins (cut); mixed peel; with cherries and nuts optional.
- Cake to be baked in a square 25.5cm (10 inch) tin approximate internal measurement.
- Winner can only represent one (1) Sub-Chamber in the State Final in the same year. If the winner is unable to represent the Sub-Chamber at the State Final, then the Runner-up is eligible to compete.
- Sub-Chamber Co-ordinator is to notify the QCAS Administration Officer, after the event, the name of the exhibitor competing in the State Final.

Sub-Chamber to consider contributing or seek sponsorship to offset the cost to encourage the competitor to continue on to the State Final Judging.

STATE FINAL JUDGING:

- Only one (1) entry permitted from each Sub-Chamber.
- After Sub-Chamber selection, competitor is to bake another cake for the State Final Judging.
- Own recipe is to be used.
- Cake to be a 500 gram (1lb) mixture with approximately 2.25kg of dried fruit using - currants (whole); sultanas and raisins (cut); mixed peel; with cherries and nuts optional.
- To be baked in a square 25.5cm (10 inch) tin approximate internal measurement.
- Entry Form is to be completed and forwarded with the cake.
- The cake is to be well wrapped and packed in a strong cardboard box.
- The cake is to be delivered to the QCAS Office, Industrial Pavilion, RNA Exhibition Grounds, Gregory Terrace, Bowen Hills by the Tuesday prior to the commencement of the RNA Exhibition.
- Judging of cakes takes place on the Wednesday prior to the commencement of the RNA Exhibition.
- Cakes will remain on display at the QCAS Display Stand for the duration of the RNA Exhibition.
- Cakes may be collected from the QCAS Display Stand on the Sunday morning following the last Saturday of the RNA Exhibition or from the QCAS Office during the week following the completion of the RNA Exhibition.
- If requesting cake to be posted, please provide sufficient postage stamps for return mail.
- Please notify of any alternative arrangements for collection of the cake.
- All care taken with exhibits but no responsibility taken. Winner of the State Final ineligible to enter the following year of the Competition.

SECTION C: HOME COOKERY & SWEETS

ALL EXHIBITS MUST BE GUARANTEED AS HOME MADE.

Cooking to be covered in a bag & on a disposable plate.

Unless otherwise stated all cakes to be un-iced.

Division A: Home Cookery

78. Pikelets, plate of 3
79. Scones, plate of 3, any variety.
80. Best Uncooked Slice, plate of 3
81. Best Cooked Slice, plate of 3
82. Sweet Biscuits, plate of 3, any variety
83. Patty Cakes, iced, plate of 3
84. Muffins sweet, plate of 3
85. Muffin savoury, plate of 3
86. Any item made with yeast - Bread, buns, etc.
87. Date roll.
88. Plain Sponge, jam filled, un-iced.
89. Banana Cake, un-iced.
90. Carrot Cake, un-iced.
91. Orange Cake, un-iced.
92. Chocolate Cake, un-iced.
93. Sultana Cake

Nancy Douce Memorial (\$20)

94. Boiled Fruit Cake.
95. Rich Fruit Cake 10 inch

Mrs J Salmond Memorial (\$50) See entry conditions

96. Packet Mixture - any type. Include packet top with entry Form, Iced
97. Plum Pudding - buttered, boiled in cloth. Smooth shiny skin.
98. Plum Pudding steamed

Mrs PE Jaques Memorial (\$10)

99. Any cake, not otherwise mentioned—include type on entry form

CHAMPION HOME COOKERY

HOME COOKERY AGGREGATE



Division B: Confectionary

100. Caramel, Russian, 3 pieces, jar, white.
101. Coconut Ice, boiled, 3 pieces, jar.
102. Fudge, 3 pieces, in a jar.
103. Rocky Road, 3 pieces in a jar.
104. Marshmallows, 3 pieces, in a small box.
105. French Jellies, 3 pieces, in a small box.
106. Assorted Chocolates in a small box.
107. Honeycomb, 3 pieces, in a jar.
108. Plain Toffee, 3 pieces, in a jar.
109. Butterscotch, 3 pieces in a jar.
110. Sweet Collection, 6 varieties

CHAMPION CONFECTIONERY

CONFECTIONERY AGGREGATE

Division C: Preserves

Jar size to be between 375 -500 grams & no decorations

111. Jar of Melon and Lemon Jam.
112. Jar of Grapefruit Marmalade.
113. Jar of Sweet Orange Marmalade.
114. Jar of Tomato Jam.
115. Jar of Cumquat Jam.
116. Jar of Rosella Jam.
117. Jar of Jam not otherwise mentioned.
118. Jar of Lemon Butter.
119. Jar of Relish - any variety.
120. Jar of Mustard Pickles.
121. Jar of Chutney.
122. Jar of Preserves—3 jars, any variety
123. Jar of Preserves made in Thermomix

CHAMPION PRESERVES

PRESERVES AGGREGATE 78

Proudly supporting the Alpha Show



Lachlan
MILLAR MP
Member for Gregory

 (07) 4521 5700  gregory@parliament.qld.gov.au

 lachlanmillarmp.com  LachlanMillarMP

SECTION D: PHOTOGRAPHY

Entry Fee: 20c First Prize \$5

- Exhibitors only permitted 3 photographs per class.
- Exhibitor MUST state if a professional photographer.
- Exhibitors who reside outside the local area are not eligible for section trophies.
- All entries should be submitted to the steward in an envelope.
- Photos must have the exhibitors name, section and class listed on the back.
- Photos must be printed on photographic paper and mounted on black cardboard with a margin of 1/2 inch.
- No framed photographs
- Wherever possible entries should depict subjects of Local District, Queensland and Australia and interest in order of preference.

- 124. Pictorial Landscape
- 125. Pictorial Seascape.
- 126. Nature Study
- 127. Child Study
- 128. Animal Study - Wild, Pet or Zoo
- 129. Animal Study - Farm Life
- 130. People - one or more
- 131. Action Study - Any Subject
- 132. Panoramic
- 133. Black & White - any subject
- 134. Barcaldine Regional - Show, event, building or identity
- 135. Still - With emphasis on the unusual more creative (fence rails, troughs, bowl of fruit, vase of flowers etc)
- 136. Sunrise/Sunset
- 137. Humorous



CHAMPION PHOTOGRAPHY PHOTOGRAPHY AGGREGATE

SECTION E: NEEDLEWORK & HANDICRAFTS

Division A: Knitting & Crochet

- 138. 1 coat hanger - knitted or crocheted.
- 139. Any other article - knitted in wool, synthetic or cotton.
- 140. Crochet centre - coloured or white.
- 141. Crochet article in wool synthetic or cotton.
- 142. Wool rug - crocheted or knitted.
- 143. 1 crochet edged handkerchief.

CHAMPION KNITTING & CROCHET ARTICLE

KNITTING & CROCHET AGGREGATE



Division B: Needlework

Embroidery or Cross Stitch on clothing: Clothing can be handmade or purchased

- 144. Cross Stitch exhibit
- 145. Child's Garment
- 146. Best Handbag: Not Patchwork
- 147. Handmade Cushion
- 148. Adult's fashion garment
- 149. Any other Article not otherwise mentioned
- 150. Cottage Craft Article - any other medium
- 151. QCAS Cotton Creation Classes as advertised in the schedule Show Ribbon + \$25

CHAMPION NEEDLEWORK ARTICLE

NEEDLEWORK AGGREGATE

Division C: Handicraft

- 152. Leather Article
- 153. Handmade piece of Jewellery
- 154. Hand Carved Wood article
- 155. Piece of Silver Smithing
- 156. Lathe-turned Wood Article.
- 157. Article from recycled timber.
- 158. Article from recycled Goods. e.g - paper, material, cans or glass etc.
- 159. Any other handicraft, not otherwise mentioned

CHAMPION HANDICRAFT ARTICLE

HANDICRAFT AGGREGATE

Division D: Patchwork & Quilting

- 160. Quilt, machine quilted by exhibitor
- 161. Quilt, machine applique
- 162. Quilt, machine quilted by a professional
- 163. Lap quilt (up to 150cm square)
- 164. Cot Quilt
- 165. Wall Hanging
- 166. Table Runner
- 167. Christmas Item
- 168. Patchwork Article

KAREN HALLS MEMORIAL

CHAMPION PATCHWORK & QUILTING ARTICLE

PATCHWORK & QUILTING AGGREGATE



Division E: Pottery, Ceramics & Mosaics

- 169. Pottery Item - any subject
- 170. Ceramic Item - any subject
- 171. Mosaic Table Top
- 172. Mosaic Piece.
- 173. Mosaic Best Animal.
- 174. Any hanging Mosaic.

CHAMPION POTTERY, CERAMICS & MOSAICS ARTICLE

POTTERY, CERAMICS & MOSAICS AGGREGATE

Division F: Fine Arts

Conditions

- Exhibits must have the exhibitors name, section and class listed on the back. (NOT EXHIBITORS TAGS)
- Exhibits should be mounted separately on school drawing paper or material of a similar weight with a margin of ½ inch
- No framed photographs
- All entries in the original classes must be done by the exhibitor from nature or model. No copies, either wholly or in part - from other artist's work or their reproductions, or published photographs.
- Displaying of exhibits will be restricted to works considered by the Judge to be sufficiently meritorious.
- Any picture received soiled, damaged or otherwise unsuited for display will not be exhibited.

- 175. Traditional or modern oil or acrylic.
- 176. Painting of local scene within Alpha/Jericho Shire area. Locality to be stated.
- 177. Water Colour, any subject.
- 178. Drawing, Black and White.
- 179. Drawing, Colour.
- 180. Bark Art or other natural material.
- 181. Mixed media artwork
- 182. Any other artwork, not otherwise mentioned

CHAMPION FINE ARTS

FINE ARTS AGGREGATE

Division G: Scrapbooking

- All work to be enclosed in a clear protective page.
- All work must be original work of the exhibitor (not necessarily photos).
- Page sizes: Open – 12"x12" Juvenile & Junior any size.
- Number of entries in each class must not exceed 3.
- Each page to be entered in one class only.
- Single page layout unless stated otherwise.
- Handcrafted using mostly paper products & limited non paper embellishment for most outstanding scrapbooking page.

183. Nostalgia Page

184. Any Subject: Double Page

185. Children Page

186. Pictorial Landscape: seascape, flowers etc.

187. Animal study (wild/domestic) farm, pet, zoo

188. Sport: All sport

189. Special Occasions: All events

190. Sunset Page

191. People: 1 or more persons, any subject

192. Black & White Photo & Page, any subject

193. Water Page, any subject

194. Christmas Page

195. Any subject using Recipe Template

196. Birthday Card

197. Christmas Card

CHAMPION SCRAPBOOKING ARTICLE

SCRAP BOOKING AGGREGATE



Alpha CWA
Pumpkin Soup For Sale

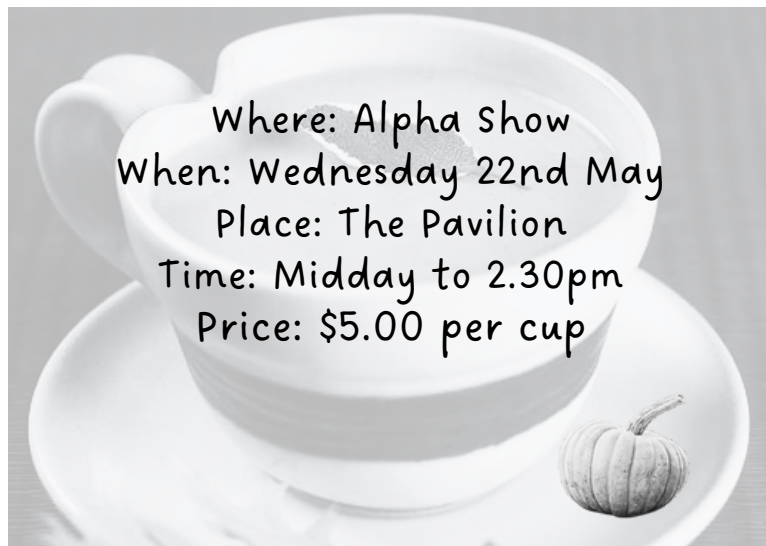

CWA Tea Towels and Cook Books for sale



**ALPHA SHOW SOCIETY &
CWA**

COLOURING IN COMPETITION

Competition entries must be submitted to the
Pavilion Steward

by 11am - Tuesday 21st May.

Age Groups: Under 6 Years, 6-11 Years,

Colouring in page can be printed from our
website:

www.alphashowsociety.com/pavilion

Collect Prize money after
10am on Wednesday

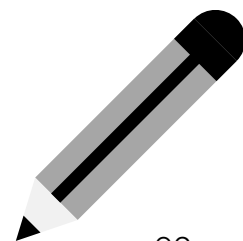



Walsh Accounting

PROBLEM? SOLVED.

We can help with:

- Individual tax returns
- Business tax returns and accounting services
 - Business advice
 - Bookkeeping
 - Payroll
- Self-Managed Superannuation Funds
- Club financial statements and audits

Please call:

(07) 4651 1341

admin@walshaccounting.com.au

Walsh Accounting
68 Ash St - Barcaldine - QLD - 4725
T:(07) 46511341 F:(07) 46511853
admin@walshaccounting.com.au www.walshaccounting.com.au



BUSINESS - COMMUNITY - AUDIT - ACCOUNTING

SECTION F : JUVENILE

- A juvenile is a boy or girl under the age of 18 Yrs, on the first day of the Show.
- Age Group Sections: Under 6, 6 - 10 Yrs, 11 - 17 Yrs
- Unless otherwise stated prizes are:
- 1st - \$5, 2nd - \$3, 3rd - \$2
- All Most Outstanding, Aggregate & Encouragement Classes are \$10 per age group.
- Trophies to the same value as prize money may be substituted at Stewards discretion.

Division A: Juvenile Cooking

Class: Under 6 years

198. Decorative Iced Patty Cakes, plate of 3
199. Decorated Biscuit (any biscuit home made or bought)
200. Decorated Novelty Cake.

Class: 6 - 10 years

201. Iced Packet Cake (*Packet top to be included*)
202. Decorative Iced Patty Cakes, plate of 3
203. Biscuits, plate of 3
204. Chocolate Cake, un-iced
205. Pikelets, plate of 3
206. Novelty Cake, iced
207. Microwave Cake, un-iced

Class: 11 - 17 years

208. Scones, plate of 3.
209. Iced Packet Cake (*Packet top to be included*)
210. Iced Patty Cakes, plate of 3
211. Decorative Iced Patty Cakes, plate of 3
212. Biscuits, plate of 3
213. Chocolate Cake, un-iced
214. Coconut Ice, plate of 3
215. Pikelets, plate of 3
216. Novelty Cake, iced
217. Microwave Cake, un-iced

JUVENILE MOST OUTSTANDING COOKING

JUVENILE AGGREGATE

JUVENILE COOKING
ENCOURAGEMENT AWARD

Division B: Handicraft

Class: Under 6 years

218. Best Article in Paddle Pop Sticks.
219. Best Article made from Blocks or Plastic Bricks.
220. Article made from Garbage - eg. Alfoil, Plastic Bags, Toilet Rolls etc.
221. Article made from Bought Kit.
222. Any other article, not otherwise mentioned

Class: 6 - 10 years

223. Best Article in Paddle Pop Sticks.
224. Best Article made from Blocks or Plastic Bricks.
225. Article made from Garbage - eg. Alfoil, Plastic Bags, Toilet Rolls etc.
226. Article made from Bought Kit.
227. Any other article, not otherwise mentioned

Class: 11 - 17 years

228. Best Article in Copper or Metal.
229. Best Meccano or similar type Working Model
230. Best Article made from Blocks or Plastic Bricks.
231. Article in Wood.
232. Article made from Garbage - eg. Alfoil, Plastic Bags, Toilet Rolls etc.
233. Article made from Bought Kit.
234. Any other article, not otherwise mentioned

JUVENILE MOST OUTSTANDING
HANDICRAFT

JUVENILE HANDICRAFT AGGREGATE

Division C: Juvenile Needlework

Class: Under 6 years

235. Any Article

Class: 6 - 10 years

236. Any Article

Class: 11 - 17 years

237. Handmade Cushion

238. Any article of clothing

239. Any article suitable for fete in knitting, crochet or needlework

240. Wearable Art - clothing item made from recycled or unique materials

241. Any article not otherwise mentioned

JUVENILE MOST OUTSTANDING
NEEDLEWORK

JUVENILE AGGREGATE

Division D: Juvenile Fashion Jewellery & Beading

Class: Under 6 years

242. Bracelet

243. Necklace

244. Own choice of jewellery

Class: 6 - 10 years

245. Bracelet

246. Necklace

247. Own choice of jewellery

Class: 11 - 17 years

248. Bracelet

249. Earrings

250. Necklace

251. Own choice of jewellery

JUVENILE MOST OUTSTANDING FASHION
JEWELLERY & BEADING

JUVENILE FASHION JEWELLERY &
BEADING AGGREGATE



Division E: Juvenile Scrapbooking

Handcrafted using mostly paper products & limited non paper embellishment for most outstanding scrapbooking page.

Class: Under 6 years

252. Any subject

253. Birthday Card

254. Christmas Card

Class: 6 - 10 years

255. Any subject

256. Birthday Card

257. Christmas Card

Class: 11 - 17 years

258. Animal Page

259. Family Page

260. Holiday Page

261. Friends Page

262. School Page

263. Sports Page

264. Double Page any subject

265. Pictorial Page

266. Birthday Card

267. Christmas Card

JUVENILE MOST OUTSTANDING
SCRAPBOOKING
JUVENILE SCRAPBOOKING AGGREGATE

Division F: Juvenile Photography

- Exhibitors only permitted 3 photographs per class.
- Exhibits should be mounted separately on a school drawing paper or material of a similar weight with a margin of ½ inch
- All entries should be enclosed in suitable containers/envelopes labeled with the class which it is entered.
- Wherever possible entries should depict subjects of Local District, Queensland and Australia and interest in order of preference.

Class: Under 6 years

- 268. Animal Study.
- 269. Nature Study.
- 270. People - one or more.
- 271. Action Study.
- 272. Still With emphasis on the unusual more creative (eg fence rails, troughs, bowl of fruit, vase of flowers etc).

Class: 6 - 10 years

- 273. Animal Study.
- 274. Nature Study.
- 275. Child Study.
- 276. People - one or more.
- 277. Action Study.
- 278. Still With emphasis on the unusual more creative (eg fence rails, troughs, bowl of fruit, vase of flowers etc).

Class: 11 - 17 years

- 279. Pictorial, Landscape or Seascape etc.
- 280. Animal Study.
- 281. Nature Study.
- 282. Child Study.
- 283. People - one or more.
- 284. Action Study.
- 285. Black & White any subject
- 286. Still With emphasis on the unusual more creative (eg fence rails, troughs, bowl of fruit, vase of flowers etc).

**MORAG NICHOLSON MEMORIAL
JUVENILE MOST OUTSTANDING PHOTOGRAPH**

**TANYA MCQUILLAN MEMORIAL
JUVENILE PHOTOGRAPHY AGGREGATE**



Division G: Pottery, Ceramics & Mosaics

Class: Under 6 years

- 287. Any Pottery Piece
- 288. Any Ceramic Piece
- 289. Any Mosaic Piece

Class: 6 - 10 years

- 290. Any Pottery Piece
- 291. Any Ceramic Piece
- 292. Any Mosaic Piece

Class: 11 - 17 years

- 293. Any Pottery Piece
- 294. Any Ceramic Piece
- 295. Any Mosaic Piece

**JUVENILE MOST OUTSTANDING POTTERY,
CERAMICS & MOSAIC**

**JUVENILE POTTERY, CERAMICS & MOSAIC
AGGREGATE**



Division H: Juvenile Art

Class: Under 6 years

- 296. Painting - any medium.
- 297. Drawing - Black & White.
- 298. Drawing - Colour.
- 299. Collage using Assorted Material.
- 300. Finger Painting or Printing.
- 301. Showman's Guild Colouring in page.

Class: 6 - 10 years

- 302. Painting - any medium.
- 303. Drawing - Black & White.
- 304. Drawing - Colour.
- 305. Collage using Assorted Material.
- 306. Finger Painting or Printing.
- 307. Showman's Guild Colouring in page.

Class: 11 - 17 years

- 308. Painting - any medium.
- 309. Drawing - Black & White.
- 310. Drawing - Colour.
- 311. Collage using Natural Material.
- 312. Collage using Paint & any Material.
- 313. Finger Painting or Printing.
- 314. Showman's Guild Colouring in page.

JUVENILE MOST OUTSTANDING ART

JUVENILE ART AGGREGATE



Division I: Juvenile Floral Art & Decorations

Class: Under 6 years

- 315. Decoration made out of fruit or vegetable
- 316. A display using flowers and leaves
- 317. Decorated Paper Plate - using any flowers, bark, nuts, seed pods, sticks etc. (from nature)

Class: 6 - 10 years

- 318. Decoration made out of fruit or vegetable
- 319. A display using flowers and leaves
- 320. Decorated Paper Plate - using any flowers, bark, nuts, seed pods, sticks etc. (from nature)

Class: 11 - 17 years

- 321. Decoration made out of fruit or vegetable
- 322. A display using flowers and leaves
- 323. Decorated Paper Plate - using any flowers, bark, nuts, seed pods, sticks etc. (from nature)

JUVENILE MOST OUTSTANDING FLORAL ART & DECORATIONS

JUVENILE FLORAL ART & DECORATIONS AGGREGATE

JUVENILE SECTION AGGREGATE

Division J: Juvenile Lego Construction

NEW

Class:

324. under 6yrs

325. 6 – 10yrs

326. 11 – 17yrs



Rules:

1. Please make sure entries are marked with a name or caption.
2. **Must be an original design.**
3. Only Lego trademark blocks to be used in construction.
4. Construction dimensions cannot exceed 50 x 50cm with a height less than 30cm.

While A Way

ALPHA ACCOMMODATION

Beautifully renovated, fully serviced accommodation.

PROUD SPONSOR OF THE ALPHA SHOW

CONTACT: k.r.hennessy@gmail.com

0427794836

All Breeds Champion Dog Show

Show Dog Manager: Val Horne

Steward: Lavina Anderson

Entries Close: 8th May 2024

Judging: Wednesday 22nd May at 9.30 am

Regulations

1. Dog entries are online or via postal address in below table.
2. Entry fees must accompany nomination.
3. Competition conducted under the rules of the Canine Control Council Queensland with who the society is affiliated. A copy of these rules can be obtained through the Secretary.
4. Vetting not required.
5. Fun classes if time permits.
6. Challenge certificates will be awarded at the discretion of the Judge.
7. Any dogs not restrained or acting in a manner to cause nuisance to the public will be removed without notice by Officers of the Shire.
8. All exhibitors must complete an **Alpha Show Society Waiver Form** before competing.

Classes as per Table below

Show Date: Wednesday 22 May 2024		
Entries Close: Friday 3 May 2024		
ALPHA SHOW SOCIETY		
Venue: Alpha Showgrounds, Clermont Rd, Alpha QLD		
CHAMPIONSHIP SHOW		
Classes:	1(1a), 2(2a), 3(3a), 4(4a), 5(5a), 9(9a), 10(10a), 11(11a), 18(18a)	
Entry Fees:	\$13.00, Catalogues – Printed \$3.00, Online \$1.00	
Entries to:	Alpha Show Society, 7 Phipps Pl, Ormeau, QLD 4208	
Online Entries:	www.showmanager.com.au 	
Enquiries:	Valley Ph: 0427 831 205	
Judging starts at 9:30AM		
Ring 1	Ms D Norman (QLD)	All Groups 1 - 7
General Specials	Ms D Norman (QLD)	



Champion of the Show
(Mr Keith Bettridge
Perpetual Trophy)

Reserve Champion of the Show
(Alpha Show Society Sash)

Best Baby Puppy





Alpha Show Society Inc.

BIRDS & POULTRY ENTRY FORM

Entry Forms & Fees **MUST** accompany entries.

Entries will not be accepted without form or entry fees.

. CLOSING DATES AS PER SCHEDULE

ONE FORM PER PERSON PER EXHIBITOR

SECTION	CLASS	EXHIBIT DESCRIPTION	ENTRY FEE \$ c
Total Amount enclosed:			

To the Secretary, PO Box 62 Alpha Q 4724.

I make the above entries for the Show, subject to the By-laws and regulations comprised in the Model Uniform Schedule complied by Queensland Chamber of Agricultural Societies except where such may be modified or added to by the Rules or Regulations of the Alpha Show Society, all of which are deemed included herein as if inserted at full length.

Name:	Mr / Mrs / Miss
Address:	
Signature:	
Date:	/ /

ADDITIONAL FORMS AVAILABLE ON REQUEST

STEWARDS USE ONLY

Total Amount Received: \$	Paid:
---------------------------	-------

Caged Birds & Poultry

Chief Steward: Harriet Donaldson

0460 432 249

harriet.c.donaldson@gmail.com

Entries Close: Wednesday, 22nd May 2024

Entry fee: 50 cents

Late entries will be accepted on the day

Regulations

1. Exhibits must be the actual property of the exhibitor, in whose name they have been entered.
2. For nominations and further enquiries, please contact the Chief Steward.
3. Exhibits may be housed on Tuesday night with prior arrangement however, Wednesday is preferred. Entries must be penned prior to **8am** for Judging at 9am.
4. No crossbred poultry allowed.
5. Birds entered in a filthy condition, may be rejected at the discretion of the Stewards or Judge.
6. Birds are to be free of external parasites.
7. All care will be taken with the exhibits, but neither the Alpha Show Society nor its appointed Stewards will accept any responsibility for loss or damage to exhibits while at the Show or in transit to and from the grounds.
8. The Alpha Show Society reserves the right to transfer entries to the correct class where wrongly entered.
9. During the Show, all exhibits will be in the custody of the Stewards & shall not be touched or handled by the owner or any person other than the Judge or Stewards, under any pretence whatsoever, without the consent of the Steward in charge.
10. The judge may at their discretion, refuse to award a prize where an exhibit is in the opinion, not of sufficient merit. The judge's decision is **final**. No correspondence will be entered into.



All of the following Champions will receive an Alpha Show Society Ribbon

Champion Large Fowl (Soft Feather) - \$20

Champion Large Fowl (Hard Feather) - \$20

Reserve Champion Large Fowl (Soft or Hard Feather)

K JACQUES MEMORIAL GRAND CHAMPION FOWL - \$30

Champion Bantam (Soft Feather) - \$20

Champion Bantam (Hard Feather) - \$20

Reserve Champion Bantam (Soft or Hard Feather)

GRAND CHAMPION BANTAM (SOFT OR HARD FEATHER) - \$30

Champion Budgerigar - \$20

Reserve Champion Budgerigar

GRAND CHAMPION CAGED BIRD - \$20

Most Entries in The Flight Bird Section - \$10

Champion Fancy Fowl - \$20

Supreme Champion Exhibit - \$50

CLASS DEFINITIONS

AC: Any Colour

AV: Any Variety

AOC: Any Other Colour

AOV: Any other Variety

CAGED BIRDS

Section A: BUDGERIGARS, PIGEONS & CANARIES

1. Normal Wing Budgerigar
2. Albino Budgerigar
3. Lutino
4. Pied
5. Grey Wing
6. Cinnamon Wing
7. Yellow Face Blue
8. Canary - any variety
9. Australian Parrot, any variety
10. Australian Finch, any variety
11. Any other bird not otherwise mentioned

POULTRY

Section B: SOFT FEATHER - LARGE FOWL

12. Australorp Male
13. Australorp Female
14. Light Sussex Male
15. Light Sussex Female
16. Rhode Island Red Male
17. Rhode Island Red Female
18. Plymouth Rock Male
19. Plymouth Rock Female
20. Wyandotte A.C. Male
21. Wyandotte A.C. Female
22. Silkies A.C. Male
23. Silkies A.C. Female
24. A.O.V. Soft Feather Male
25. A.O.V. Soft Feather Female
26. Breeding Pair



Section C: HARD FEATHER - LARGE FOWL

27. O.E.G. Black & Red Male
28. O.E.G. Black & Red Female
29. O.E.G. Wheaten Female
30. O.E.G. A.O.C. Male
31. O.E.G. A.O.C. Female
32. Indian Game Male
33. Indian Game Female
34. Malay Male
35. Malay Female
36. Breeding Pair

Section D: SOFT FEATHER - BANTAM

37. Pekin Black Male
38. Pekin Black Female
39. Pekin White Male
40. Pekin White Female
41. Pekin Buff Male
42. Pekin Buff Female
43. Pekin A.O.C. Male
44. Pekin A.O.C. Female
45. Sebright Male
46. Sebright Female
47. Polish A.C. Male
48. Polish A.C. Female
49. A.O.B. Soft Feather Male
50. A.O.B. Soft Feather Female
51. Breeding Pair - any variety

Section E: HARD FEATHER - BANTAM

52. Modern British Game Black and Red Male
53. Modern British Game Black and Red Female
54. Modern British Game Pile Male
55. Modern British Game Pile Female
56. Modern British Game A.O.C. Male
57. Modern British Game A.O.C. Female
58. O.E.G. Black and Red Male
59. O.E.G. Black and Red Female



- 60. O.E.G. Wheaten Female – Black & Blue Tail
- 61. O.E.G. Blue and Red Male
- 62. O.E.G. Blue Tail Wheaten Female
- 63. O.E.G. Spangled Male
- 64. O.E.G. Spangled Female
- 65. O.E.G. Duckwing Male
- 66. O.E.G. Duckwing Female
- 67. Golden Duckwing Female
- 68. Golden Duckwing Male
- 69. O.E.G. A.O.C. Male
- 70. O.E.G. A.O.C. Female
- 71. A.O.V. Hard Feather Male
- 72. A.O.V. Hard Feather Female
- 73. Breeding Pair, any variety

Section F: Backyard Poultry

- 74. Goose
- 75. Duck
- 76. Turkey
- 77. Guinea Fowl
- 78. Peacock

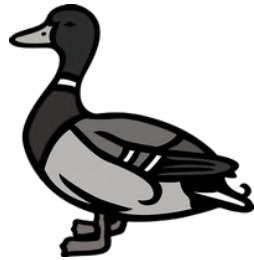

Section G: NOVELTY / YOUTH

(Must be a live bird)

Prize Money

1st \$5, 2nd \$3, 3rd \$2

- 79. Best Garden Duck
- 80. Best Garden Chook
- 81. Best Dressed Chook
- 82. Biggest Chook
- 83. Lucky Chook
- 84. Fluffiest Chook
- 85. Prettiest Chook
- 86. Fancy Fowl



FOR SALE

JIM'S CHOOKS

Jim will be selling some of his beloved chooks at the show. He will be located near the Poultry Pavilion.....

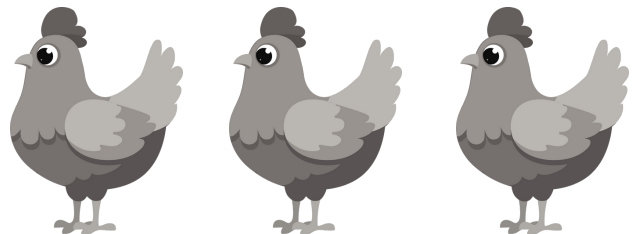



ALPHA SHOW SOCIETY

thanks



**Queensland
Government**

**GAMBLING COMMUNITY
BENEFIT FUND**

**BARCALDINE
REGIONAL COUNCIL**



FOR THEIR SUPPORT OF THE 2024 ALPHA SHOW.



Clermont

Suppliers of Bulk Diesel

Unleaded and Premium Fuels and Oils

For all enquiries Phone: 49885700 Mobile: 0419652659

Email: peterb@crokers.com.au





Woodchopping

WEDNESDAY 22.05.24

10.00AM

Chief Steward:

Mr Brant Bettridge

Entries Close: 1st May 2024

Nominations: \$12 per event

Regulations

All nominations to Queensland Axeman's Association.

For further details contact Mr Brant Bettridge, Telephone: 07 4985 3400 / 0407161565.

- Entry fees must accompany nomination.
- All QLD competitors must be members of the Q.A.A.
- Competition conducted under the rules of the Q.A.A. with whom the society is affiliated.
- Competitors wishing to participate in the Central Highlands Outdoor Power Equipment CHASS Woodchop Aggregate (6 shows) must pay the \$10.00 nomination fee in full to the Comet Show Chief Steward.
- Axeman can only enter in one tree felling event.
- All axeman must complete an **Alpha Show Society Waiver Form**.

**Central Highlands Outdoor
Power Equipment**

CHASS Woodchop Aggregate - \$2000

1st - \$120, 2nd - \$60, 3rd - \$30

Classes

1. 12" Standing Handicap
2. 12" Underhand Handicap
3. 10" Standing Handicap
4. 11" Underhand Handicap
5. 12" Hard Hitting Standing
(Mrs PE Jacques Memorial)
6. 12" A Grade Standing Block
Championship
(AL Bettridge Memorial)
7. 11" B Grade Standing Block
Championship
8. 10" Tree Felling Handicap.
Maximum 3 Axemen only
9. 10" Tree Felling Handicap
Maximum 3 Axemen only

NB: Novice event may be held if available blocks/time allows. No nomination.





VALMAR ENGINEERING

**205 BOUNDARY ROAD
PAGET QLD 4740**

Contact: Travis Ribot De Bresac
0434673593

www.valmareng.com.au
admin@valmareng.com.au

GENERAL SHOW REGULATIONS



1. Persons in charge of exhibits or side show, must obey the orders of the Executive or Stewards, or they may be fined or evicted from the grounds.
2. Proprietors of ALL side shows will be deemed to illegally be on the grounds unless they can produce a permit from the Secretary in writing.
3. Any dogs/animals not restrained or acting in a manner to cause nuisance to the public/other campers will be removed without notice by Shire Officers.
4. Cheques will be voided after 6 months of the show if not cashed

Instructions to Stewards

1. Stewards must be in attendance at the Show Grounds at the hour appointed by the Committee to receive exhibits.
2. Stewards are responsible that the exhibits are properly classed and all exhibits in each class are placed together for judging.
3. Stewards are required to direct judges to the exhibits that they are appointed to judge.
4. Stewards are NOT permitted to repeat any remarks that are made by the judges during judging.
5. Prior to the commencement of judging the Chief Steward is required to remove all persons other than persons required for judging from judging place.
6. Stewards can afford any information required by the judge but may not say or do anything to influence the judges decision.
7. Stewards are required to keep a record of competitor entries and prize winners on forms provided by the Secretary. Where indicated judges and/or the Chief Steward must sign these forms off.
8. Stewards are responsible for completing prize cards & placing ribbons on winning exhibits.
9. Stewards are required to be available for collection of exhibits.

Notice to Sponsors & Trophy Donors

Where possible it would be appreciated if ALL Trophies could be delivered to the Trophy Steward - Mrs Judy Acutt at Alpha Merchandise by Tuesday 14th May 2024. Please also email the show society so we are aware of your trophies arrival:

alphashowsociety@gmail.com

Please note: It is important that trophies are received by the due date, so prizes can be collated before the show commences.

Cash trophies are preferred.

MEMBERSHIP



Memberships are due & payment required by 1st May 2024

Memberships are \$5.00 per person.

Membership is not available on show day/s.

If you wish to become a member, kindly fill in this form.

Membership Payment - Direct Deposit (Details below) or Chq to P.O Box 62 Alpha QLD 4724

Bank Deposit Details: ALPHA SHOW SOCIETY BSB No: 124 001 A/C No: 100 009 451

Please use the letters MSP, your surname & first initial as a reference. eg MSP SMITH J.

Please write the reference used in the box below.

Full Name :

E-Mail :

Address :

Full Name of
All Members
to be included:

Payment Details :

Amount Paid :

Direct
Deposit
Reference :

Please return this form to
Alpha Show Society
P.O Box 62 Alpha QLD 4724





BRONZE SPONSORS

Acutt, J
Alpha Cultural Group
Alpha State School P&C
Arnold, R & I
Aust. Nat. Saddlehorse Assoc.
Aust. Saddle Pony Assoc.
Belyando Livestock & Property
Bowyer, R & W
Bulst Ag & Equine
Cook, JA
Connors Cracked Grain
CQ Rural
Dillon, S & S
Douce, S
Emerald Co-Operative Mitre 10
Gleeson, C & M
Gleeson, L
Goodwin, N & L
Grow & Go Physiotherapy
Hansen, J
Hoch, A & B
Horne, V
Impulse Training
Jansen, J & W
Lambton Grazing
Mahon, J & P
Mati Rose
McQuillan, Y
MPM Grazing Pty Ltd
Rostron Family
Rostron, W
Sparrow, D & G
Speed, S
Stockmans Corner

The Uncommon Collective
NAZ Creation
Mavericks Rockhampton
Tilstons Garage
Walsh Accounting
Western Produce & Rural Supplies
Winten, F
Woods Tyre Centre

ALPHA SHOW SOCIETY

would like to thank all our
sponsors, trophy donors,
volunteers, stewards &
members for their
contribution to the 2024
Alpha Show

At the time of printing, the information in this schedule was deemed correct. Some changes may occur prior to the Show, however all reasonable care and attention has been taken in compiling the schedule. In the event of any errors or omissions the Alpha Show Society apologizes.

SILVER SPONSORS



Allens Cabinets
Alpha Boilermaking & Concrete
Alpha CWA Association
Appleton, R & A
Ashton Engineering CQ
Belyando Postal Contractors
BMAgBiz Pty Ltd
BOQ Alpha
Carruthers, D & S
Central & Western Beef Co Pty
Ltd
Central Highlands Toyota
Comiskey, HM
Cox, D & L
Coomburah Beef Pty Ltd
CQ Livestock & Property
Dillon, E
Donaldson Family
Donaldson, R & G
Dusty Trail Helicopters
Dyer, BM
Eagleshams Menswear
Emerald Hay

Forrester Grazing Co
GBA Consulting Engineers
G & M Pearce's Garage
Hack Family
Hinrichsen, NW & AL
Hoch & Wilkinson Livestock &
Property
Hoch, C & S
ICPA - Alpha Branch
JBS Aust. Rockhampton
McKeering, I
Nine Mile Tack & Reins
Morgan Motors
NOW Buildings
Oates, P & L
O'Brien Trading Pty Ltd
PM Williams Earthmoving
Skye Droughtmasters
Spar Alpha
Stocklick Trading Pty Ltd
Tim O'Brien: Grassroots Consulting
O'Brien Trading Pty Ltd
White, J & S
Zahl, B & J
Zahl, D & L

*Thank
You*

GOLD SPONSORS

Alpha Livestock Transport
Appleton Cattle Company
Barcaldine Regional Council
Bauman, R & J
Betapoly
Brown & Hurley
Chesalon Grazing Co
Clews Cattle Co
CQ Pump & Irrigation
Cremorne Cattle Company
Cressbank Cattle Co
Crockers Fuel & Oils
D7 Spur Texas Longhorns
Emerald Auction Centre
Emerald Land & Cattle
Johnson Pastoral Zeta
J & J Sypher Earthworks
Kalbar Droughtmasters
Kingston Grazing
Kurrajong Pastoral Co
Malanbar Grazing
Malden Grazing
Monklands Cattle Co
Nahlee Designs
RBV Rural
Rural Steel Supplies
Salmond, J
Sloans Livestock & Machinery



Westpac Banking Corp
While A-Way Accommodation
Stewart, T & S
Tomkins (TVAA Pty Ltd)
Westpac Banking Corp
While A-Way Accommodation
Fairview Cattle Company
Brent's Rental Solutions
Ergon Energy





Platinum Sponsors



AGRICONNECT

ALPHA MERCHANDISE & FMC GRASLAN

ARCUO AG PTY LTD

B & A DOYLE

BRUCE AIR & ELECTRICAL

CLERMONT CONCRETE & CONSTRUCTIONS



DRUMMOND SLOPE CATTLE CO

ELDERS EMERALD

FAT MAN SMALL MOTORS

GRANETA ANGUS STUD

HHH PARTNERS

LACHLAN MILLAR MP



MEDWAY DROUGHTMASTERS

MICHAEL HORMAN TRANSPORT & ALPHA QUARRIES

MT WILGA PASTORAL

VALMAR ENGINEERING

CR SYPHER



Save the Date

ALPHA SHOW SOCIETY

BEEF DINNER

5TH OCTOBER 2024

THE 2025 ANNUAL ALPHA SHOW

21ST MAY 2025



NOTES

#alphashow 2024



The Event: Alpha Agricultural Show

Date: 21st & 22nd May 2024

Event Participation, Release & Acknowledgement WAIVER



PARTICIPANT DETAILS

THIS DOCUMENT IS A NO DUTY OF CARE RISK WARNING THIS DOCUMENT IS A WAIVER OF DUTY OF CARE

Name: _____

Date of Birth: _____

Address : _____

Email: _____

Mobile Phone: _____

SECTION A: SUPPLIER'S STATEMENTS ABOUT RISK AND DUTY OF CARE

Queensland Chamber of Agricultural Societies Inc and Alpha Show Society (together the Suppliers) advise as set out below.

- The handling of animals is a dangerous recreational activity as animals can act in a sudden and unpredictable way, especially when frightened or hurt.
- Participation (including passive participation) in animal handling and/or physical competitions and/or Events at an agricultural show and/or use of the Suppliers' facilities contain elements of risk, both obvious and inherent.
- Physical competitions and activities, Events and use of the Suppliers' facilities are all dangerous recreational activities.
- This document is a risk warning for the purpose of the Civil Liability Act (2003) QLD and Australian Consumer Law.
- Any and all warranties, conditions and guarantees in relation to the competitions and activities, Events and use of Suppliers' facilities which are implied by Australian Consumer Law are excluded to the fullest extent permitted by law.
- This risk warning is given by or on behalf of the Suppliers.
- This document acts as an exclusion of liability under the Civil Liability Act (2003) QLD if the services supplied by the Suppliers are supplied without reasonable care and skill.

SECTION B: PARTICIPANT'S ACKNOWLEDGEMENTS

By signing this document I acknowledge that: Participation in the Event and/or use of the Suppliers' facilities is a recreational activity for the purposes of the Civil Liability Act (2003) QLD and Australian Consumer Law.

1. I participate in the Event and/or use of the Suppliers' facilities at my own risk.
2. Participation in the Event and/or use of the Suppliers' facilities is a hazardous activity and involves a significant risk of physical harm and may result in injury, loss, damage or death to me and others.
3. Participation in the Event and/or use of the Suppliers' facilities requires certain skills and experience.
4. Animals can act in sudden and unpredictable ways, especially if frightened or hurt, or if exposed to loud or unfamiliar noises.
5. The Event will be held in close proximity to rides and large groups of people and there may be loud and unfamiliar noises which can frighten animals used in the Event.
6. If the Event is held outdoors, there are risks to me as a result of the weather conditions, including either extreme hot or cold weather, rain or wind.
7. Insects or other animals may cause animals used in the Event to become frightened and act in an unpredictable way.
8. In handling animals, there is a risk of suffering injury including injuries caused by the animals.
9. I am responsible for ensuring that I have and will wear equipment suitable for my safety in my participation of the Event and/or in using the Suppliers' facilities.
10. I am responsible for the condition of any tools and equipment and ensuring that they are appropriate for the Event and/or in using the Suppliers' facilities.
11. I use the Suppliers' facilities, including for the Event entirely at my own risk, as I find them and with the prior acceptance of the risk of possible danger to me, both obvious and inherent.
12. At the time of participating in the Event and/or in using the Suppliers' facilities, I will not to any degree be under the influence of alcohol or illicit drugs.
13. I will not consume any alcohol or illicit drugs while participating in the Event and/or in using the Suppliers' facilities and agree that such use may result in my being excluded from the Event and/or from using the Suppliers' facilities with no entitlement to any refund of money paid to the Suppliers for entry.
14. I agree to be bound by the rules and guidelines of the Suppliers as varied from time to time.

**PLEASE
TURN OVER**



Event Participation, Release & Acknowledgement WAIVER

SECTION C - PARTICIPANT'S ACCEPTANCE OF RISK & NO DUTY OF CARE & WAIVER OF RIGHTS

THIS DOCUMENT IS A NO DUTY OF CARE RISK WARNING THIS DOCUMENT IS A WAIVER OF DUTY OF CARE

1. I acknowledge and agree that my participation in the Event and any associated activities and/or my use of the Supplier's facilities is dangerous and may have obvious and/or inherent risks as a result of which personal injury (and sometimes death) may occur.
2. I acknowledge that my participation in the Event and any associated activities and/or my use of the Supplier's facilities carry with them a significant risk of physical harm.
3. I accept and assume all risks of personal injury or death in anyway whatsoever arising from my participation in the Event and any associated activities and/or my use of the Supplier's facilities.
4. I waive my individual right to sue the Suppliers for all claims I may have for such personal injury or death against the Suppliers in any way whatsoever arising from or in connection with my participation in the Event and any associated activities and/or my use of the Supplier's facilities.
5. If I suffer personal injury or death while participating in the Event and/or from my use of the Supplier's facilities, I will not hold the Suppliers, their employees or agents legally responsible for any personal injury or death I suffer.
6. I will not sue the Suppliers, their employees or agents for any claims, actions, costs, damages or liability.
7. I release the Suppliers and their employees from legal responsibility for the services I have been provided and/or activity I have participated in, including the Event.

PLEASE COMPLETE: WHERE THE PARTICIPANT IS 18 YEARS AND OVER

SECTION D - SIGNATURE

- I agree that I have read and understood this waiver prior to signing it.
- I acknowledge that the Suppliers have permitted me to participate in the activity the subject of this document in reliance on the matters acknowledged by me and the representations I have made in this document.
- I agree that this waiver is governed in all respects by and interpreted in accordance with the laws of Queensland and Commonwealth of Australia where applicable.
- I agree that everything in this document is binding on me and my heirs, next of kin, executors and administrators.

Signature:.....

Dated:

PLEASE COMPLETE: ONLY WHERE THE PARTICIPANT IS UNDER 18 YEARS OF AGE (to be completed by a parent or guardian):

Child's Name: Date of Birth:

I (insert parent/guardian name)

being a parent or legal guardian of the above named participant, hereby consent to my child using the Suppliers' facilities and/or participating in the Event.

- I confirm that I have read and understood and explained to the participant this waiver prior to signing it.
- I acknowledge that the Suppliers have permitted the participant to participate in the activity the subject of this document in reliance on the matters acknowledged by me and the representations that I have made in this document.
- I agree that this waiver is governed in all respects by and interpreted in accordance with the laws of Queensland and Commonwealth of Australia where applicable.
- I agree that everything in this document is binding on me and my heirs, next of kin, executors and administrators.

Signature:.....

Dated:

BEEF DINNER





agri
CONNECT

READY TO GROW YOUR AGRIBUSINESS?
**OPTIMIZE FINANCIAL
SUCCESS**

Jacob 0402 417 899
jacob@agriconnect.au

Craig 0428 469 249
craig@agriconnect.au

GROW WITH US! 