Affiliated with & run under the Rules of Qld Working Cattle Dog Trial Ass Inc

21st & 22nd May 2024

FINALS WILL RUN ON TUESDAY & WEDNESDAY

HORMAN TRANSPORT & ALPHA QUARRIES

OPEN DOG TRIAL

TUESDAY 21ST STARTING 7.30AM

Nomination $15

1st $350, 2nd $200, 3rd $150,
4th $100, 5th $80, 6th $60

Tuesday night Finals under lights over at Working Dog Trials arena from 6pm.

WEDNESDAY 22ND STARTING 7.30AM

MAIDEN DOG TRIAL

Nomination $5

1st $100, 2nd $70, 3rd $30

NOVICE DOG TRIAL

Nomination $10

1st $150, 2nd $100, 3rd $80, 4th $60, 5th $40, 6th $20

" SIRE SHOOTOUT"

UNDER LIGHTS WEDNESDAY NIGHT IN THE MAIN ARENA

Nomination $15

1st $250, 2nd $150, 3rd $100

CALCUTTA
6.15pm

WORKING DOG NOMINATION DETAILS

Nominations Close:
17th May 2024
Tim Stewart
0448 345 356

COBBER

DOG MOVERS
Call the Experts
Phone 07 5530 2710

Nominations must be paid & Alpha Show Society Waiver Form completed prior to competing.

Canteen orders will be available to be delivered to Working Dog Precinct.

Thankyou

TANYAR CATTLE CO. "COOINDA"

FOR THE DONATION OF CATTLE
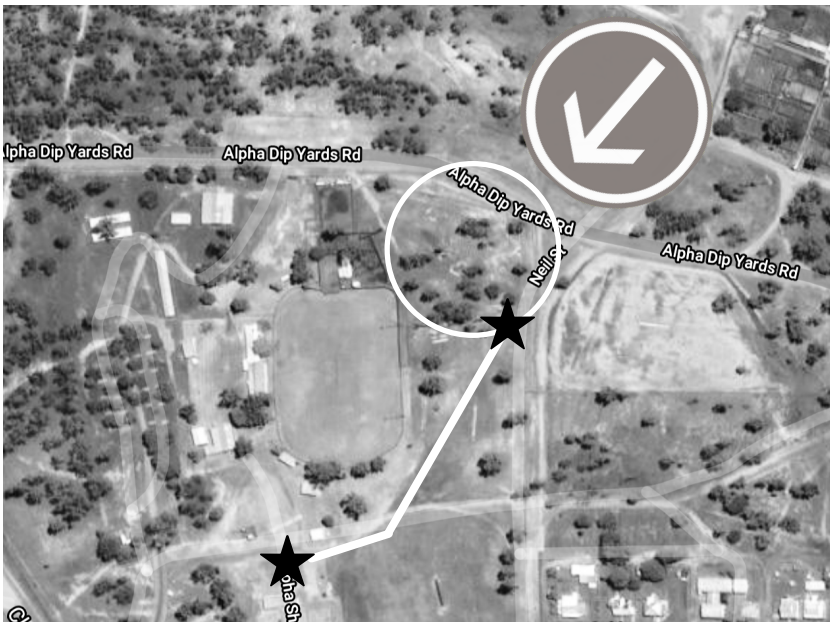
Spectators are encouraged to drive to Working Dog precinct by following the white line from behind the Showgrounds southern toilet block