

# STUD CATTLE

## Exhibitors Paperwork Checklist

Stud Cattle Curfew: Tuesday 21st May 2024 - 3pm

- Indemnity form
- Entry form
- Payment of entry fees
- Pedigree papers
- Waybill or NVD

**Please Note:**

**Meeting with Stud Cattle Chief Steward in the Bull Ring on Tuesday 21st May at 6.00pm**

All documents must be completed and supplied to the Chief Steward by Curfew.

**SELLING CONDITIONS:**  
Exhibitors may place FOR SALE SIGNS on exhibited stud cattle for sale.

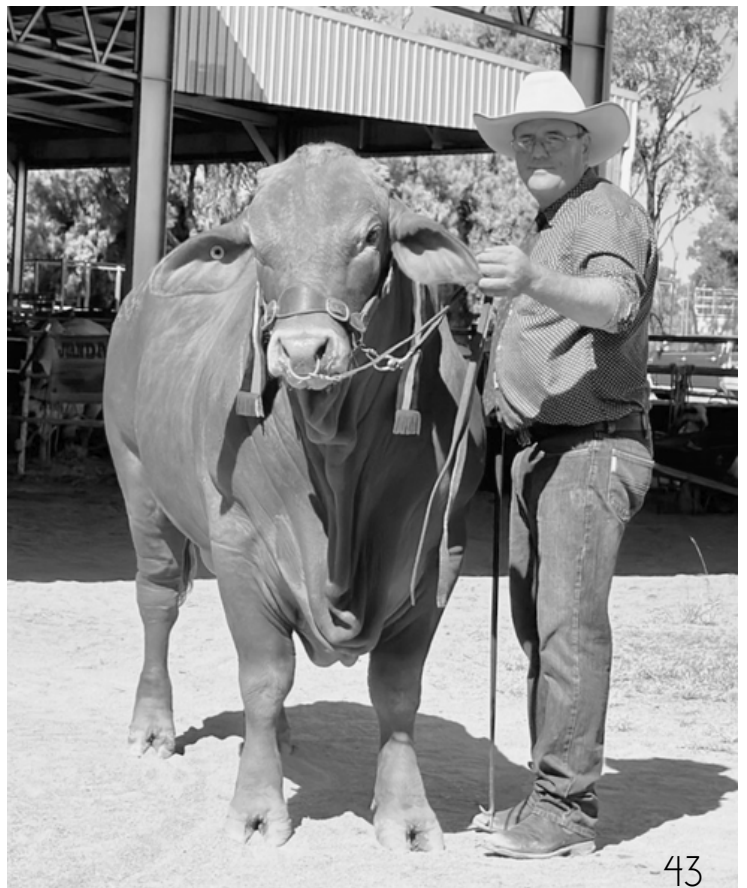

**BANK DETAILS:**  
ALPHA SHOW SOCIETY  
BSB: 124 001  
ACCOUNT NO: 100009451

Date:

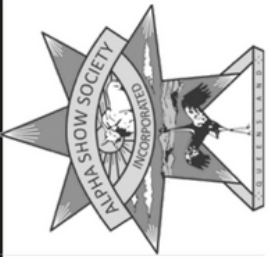

**ALPHA SHOW SOCIETY INC  
STUD CATTLE  
ENTRY FORM**

EXHIBITS MUST COMPLY  
WITH THE REGULATIONS  
PRINTED IN THE SCHEDULE

**ENTRY FEE MUST ACCOMPANY THIS FORM. Email form to  
admin@cressbankcattle.com.au**

Office Use	CLASS	SEX	ANIMAL NAME	DOB	H.B. No.	SIRE NAME & H.B. No.	DAM NAME & H.B. No.	BREEDER	FEE

Animal Health Declaration  
 I/We agree to abide by the conditions laid down by  
 the Alpha Show Society Inc for the duration of the  
 Show.

**Exhibitors Name:** \_\_\_\_\_  
**Address:** \_\_\_\_\_  
 \_\_\_\_\_  
 \_\_\_\_\_  
 Signature

# Stud Cattle Regulations

Chief Steward: Andrew Dyer    Mobile: 0429 853423

Email: [admin@cressbankcattle.com.au](mailto:admin@cressbankcattle.com.au)

Entries Close: 19th May 2024 - 9am

Stud Class Judging: Wednesday, 22nd May 2024

Led Steer Judging: Wednesday, 22nd May 2024

Junior Judging & Paraders Competitions:

Wednesday, 22nd May 2024

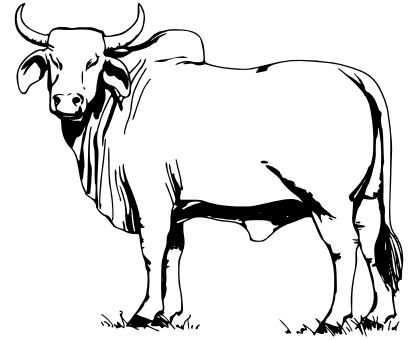

1. Single Entry Nomination Fee: \$17 per head, which includes initial bedding. Group Entries Nomination Fee: \$6 per group, which includes initial bedding. Led Steer/Heifer: \$11 per class. Herd Bulls: \$5 per class. Fees must be paid in full prior to judging otherwise exhibits will be disqualified.
2. Lodging of completed entry forms is taken as a guarantee by the owner, that the animals specified therein are free from all disease. In the case of an infectious disease being spread through or by an exhibit, the exhibitor shall be held responsible.
3. The Alpha Show Society will not be responsible for any accident that may be caused through or by an exhibitor, and it shall be a condition of entry that each exhibitor shall hold Alpha Show Society harmless and indemnified against any legal proceedings arising from any such accident.
4. Alpha Show Society will not, under any circumstances, hold itself liable for any accident on the ground, sale yards or premises.
5. Precautions will be taken to guard against fire and to protect the property at the Show, but exhibits will not be insured at the cost of the Alpha Show Society.
6. Stock, where practicable, shall be paraded as directed by the Chief Steward. Exhibitor's who do not comply, may be fined and disqualified at the discretion of the Chief Steward, whose decision will be final. All prizes won by said exhibitors shall be retained by the Society.
7. Cattle must be tied with neck chains when left unattended and must have nose clips when paraded. Failure to comply will result in fines at the discretion of the Stewards.
8. Positive evidence of infertility will be adequate for disqualification.
9. It is the responsibility of the exhibitor, to ensure that animals in the stud and led steer section which are brought onto the grounds, are tractable and able to be restrained and handled without causing damage.
10. The use of hormones and/or tranquillisers is prohibited. Any exhibitor violating this regulation will be dealt with by the Committee.
11. ALL CATTLE TO BE EXHIBITED AS TICK FREE.
12. All cattle entered in stud cattle classes must be registered in the name of the exhibitor as owner in a properly constituted herd book of the relevant breed association and must comply with the rules and regulations of the relevant breed association.
13. Age of all stud cattle shall be the actual age as at 1st April. Actual date of birth of each animal must be entered on the entry form.

# Stud Cattle Conditions

## **Arrival**

14. Exhibitors are requested that cattle are penned by 3pm on Tuesday of Show week
15. Ensure nomination fees are paid, NVD's (NLIS obligations met) and Herd Book Certificates are handed to the Steward in Charge by 3pm on Monday of the Show.
16. Any beast which behaves in an unsatisfactory manner may be expelled from the stud cattle area by order of the Stewards.
17. Exhibitors and livestock attendant's passes can be obtained from the Secretary.
18. Competitors arriving more than 1 day prior to Show, or departing more than 1 day later must obtain permission from the Secretary, so that arrangements can be made. Charges may apply.

## **Led Steer/Heifer**

19. All Steers/Heifers must be traceable.
20. All cattle to be polled or effectively de-horned or they will not be allowed on the grounds.
21. Does not need to be a stud animal.

## **Bedding & Fodder**

22. Straw bedding is supplied by the Alpha Show Society.
23. The provision of fodder is the responsibility of the exhibitor.

## **Weighing**

24. Weighing is from 4 - 5 pm Tuesday of the Show, at the Alpha Showgrounds.
25. The Chief Steward will provide Parader Cards stating age and weight to Herd Masters. It will be the responsibility of the herd master to ensure the correct card is displayed at all times.

## **Washing**

26. Washing of cattle on the grounds is permitted, only in the designated area using shampoo that is environmental friendly.

## **Judging**

27. No person except those engaged in charge of the exhibit, shall be permitted to remain in the yards or ring during judging.
28. Stock appearing in the ring for judging will be disqualified if decorated with medals, ribbons, or prize tickets awarded at previous shows or events.
29. Points for Aggregate trophies are calculated as follows:

w 9 points - Supreme Champion; w 7 points - Champion; w 5 points - Reserve Champion;  
w 3 points - First; w 2 points - Second; w 1 point - Third

In the event of a tie for any place, the points awarded for the place & the next lower place shall be equally divided.

30. Champions are selected from all 1st prize winners of the sex & the breed. A Reserve Champion will be selected to take the place of the Champion, in the event of the latter being disqualified for any cause. The Reserve Champion shall be selected from the remaining 1st prize animals, together with the 2nd prize of the class which furnished the Champion.
31. All breeds compete for the Grand Champion Bull and Female trophies. The All Breeds Supreme Champion shall be selected from the Grand Champion Bull and Female.
32. The Judge may at their discretion, refuse to award a prize where an exhibit is in the opinion, not of sufficient merit.
33. JUDGES DECISION IS FINAL.

## **Departure**

34. STOCK travelling West of Alpha MUST be sprayed at the Saleyards before leaving the Alpha area.

# STUD CATTLE & JUNIOR JUDGES

## *Order of Classes*

Nominations must be completed by 9am, Sunday before the Show (19/05/2024).

**Please note change of day for Junior Judges / Stud Cattle Competition**

Wednesday 22nd May 2024

Meet at the Show Grounds

- Stud Cattle - 8.30am
- Led Steer/Heifer
- Junior Judges Paraders Competition
- Stud Cattle - Young Judges
- Prime Cattle - Young Judges Competition

**All Judging will take place at the Showgrounds**





# EMERALD

— AUCTION CENTRE —

[www.emeraldauctioncentre.com.au](http://www.emeraldauctioncentre.com.au)

**RBV**  
**RURAL**

**Building strong and  
trusting relationships.**

Matt Beard 0428 765 687

Terry Ray 0427 821 177

Bryton Virgo 0477 318 244

Tony Prentice 0417 709 778

OFFICE (07) 4982 4272

# STUD CATTLE

**WEDNESDAY 22nd May 2024**

**JUDGING 8.30 am**

- Entries must be emailed to Andrew Dyer at admin@cressbankcattle.com.au by 9am Sunday before show. All exhibitors must complete an Alpha Show Society Waiver.
- Single Entry Nomination Fee: \$17 per head, which includes initial bedding. Group Entries: \$6 per group, Led Steer/Heifer: \$11 per class. Herd Bulls: \$5 per class. Fees must be paid in full prior to judging
- Ribbons for 1st, 2nd & 3rd place, Sashes for Supreme Champion, Champion & Grand Champion winners.
- Unless otherwise stated class prizes are: 1st \$30, 2nd \$20, 3rd \$10
- All Reserve Champions are \$50, Champions are \$100 & Grand Champions \$200

1. Bull - 6 months & under 12 months
2. Bull - 12 months & under 15 months
3. Bull - 15 months & under 18 months
4. Bull - 18 months & under 21 months

**Junior Champion Bull**

**Reserve Junior Champion Bull**

5. Bull - 21 months & under 24 months
6. Bull - 24 months & under 30 months
7. Bull - 30 months & under 36 months
8. Bull - 36 months & over

**Senior Champion Bull**

**Reserve Senior Champion Bull**

## **MEDWAY DROUGHTMASTERS**

*Grand Champion Bull*

9. Female - 6 months & under 12 months
10. Female - 12 months & under 15 months
11. Female - 15 months & under 18 months
12. Female - 18 months & under 21 months

**Junior Champion Female**

**Reserve Junior Champion Female**

13. Female - 21 months & under 24 months
14. Female - 24 months & under 30 months
15. Female - 30 months & under 36 months
16. Female - 36 months & over

**Senior Champion Female**

**Reserve Senior Champion Female**

## **DONALDSON BEEFMASTERS**

*Grand Champion Female*

17. Breeders Group:

*(To consist of either 2 males & 1 female, or 1 male & 2 females, to have been exhibited in their respective classes. Animals may be owned by the exhibitors - not necessarily bred. (\$50)*

18. Sires or Dam Progeny Group:

*To consist of either 2 males & 1 female or 1 male & 2 females, owned by the exhibitor, all the progeny of the one sire. The sire's name to be listed. The animals to have been exhibited in their respective classes. (\$50)*

19. Led Steer/Heifer under 400kg

*(1st \$80, 2nd \$40 3rd \$20)*

20. Led Steer/Heifer 400kg & over

*(1st \$80, 2nd \$40 3rd \$20)*

21. Pen of 3 Herd Bulls

*From Any Recognised Pure Breed. Unled (\$5 nomination fee) (\$25)*

22. Single Herd Bull

*From Any Recognised Pure Breed. Unled (\$5 nomination fee) (\$25)*

## **B & A DOYLE**

*Supreme Champion Beast of the Show*

*(\$1000 Cash)*

*Most Successful Exhibitor*

*(\$200 Cash)*